The
ANDOVER TOWNSMAN

Our 97th Year
Issue No. 26

ANDOVER, MASSACHUSETTS
MARCH 15, 1984
(Copyright 1984 Andover Publishing Company)
PRICE 35 CENTS
72 PAGES

Andover Places Three Delegates On Republican State Committee

By Sue Aucella Deacon

Andover residents Kimberley A. Cronin, Atty. William E. Melahn and Robert L. Merrill each won election to four-year terms on the Republican State Committee in Tuesday's presidential primary.

That triple victory makes Andover somewhat of a force in the Grand Old Party, giving the town strong representation on the state political committee.

Melahn, a Ballardvale Road resident who will represent the First Essex and Middlesex district, defeated Kevin Leach of Manchester. According to figures that were still unofficial as of yesterday, the Andover attorney carried 11 of the 17 communities in the district, losing to his opponent only in Leach's home territory (Essex, Gloucester, Hamilton, Manchester, Rockport and Wenham).

The unofficial totals in the Melahn-Leach contest were 1,810 votes for Melahn, and 1,230 for Leach, with Melahn winning 203-9 among Andover voters. The breakdown by community, with the first figure representing the Melahn vote:

Boxford, 94-30; Essex, 21-59; Georgetown, 98-40; Gloucester, 94-254; Hamilton, 80-117; Ipswich, 176-137; Manchester, 63-114; Middleton, 52-13; Newbury, 131-50; North Reading, 149-17; Reading, 230-73; Rockport, 92-154; Rowley, 42-32; Topsfield, 121-41; Wenham, 55-68; and Wilmington, 109-22.

Melahn, a supporter of current state party chairman Andrew Natsios, has been a Republican state committeeman since 1981. He has served as chairman of the Merrimack Valley Republican Committee and the Andover Town Committee, and was Andover coordinator for the Reagan-Bush campaign four years ago.

(Nancy J. Luther of Topsfield, running unopposed, also won re-election to the state committee for the First Essex and Middlesex district, which includes precincts six, seven and eight in Andover).

Cronin, of Punchard Avenue, defeated Eleanor B. Fulgione of Lawrence by a vote of 806-404 to represent the Second Essex and Middlesex district, according to unofficial tabulations. That district includes Andover, Lawrence, Tewksbury and Billerica.

The Andover candidate carried her hometown 268-27, and also won in Tewksbury (109-50) and Billerica (222-85). Fulgione defeated Cronin only in Lawrence, winning 242 votes to Cronin's 207.

Cronin — who, like Melahn, is a supporter of GOP chairman Natsios — was the Republican candidate for state representative for the 17th Essex district in 1982, losing to Democrat Susan Tucker. She is an accounts representative for the American Red Cross, and has served as an intern with the Northeast-Midwest Congressional Coalition in Washington, D.C.

Merrill, a Cross Street resident, defeated David Lenihan of Lawrence 752-431, according to unofficial numbers, to win representation of the Second Essex and Middlesex district.

The Andover resident won in Andover by the wide margin of 263-19, and in Billerica by 215-95; the vote was closer in Tewksbury, where Merrill won 84-75. He lost to Lenihan only in Lawrence, by a vote of 190-242.

Merrill, also a Natsios backer, has served as treasurer of the Andover Republican Town Committee since 1976. He is a former vice chairman of the Andover Finance Committee, and is currently chief of the Andover Auxiliary Police and a Cable Advisory Committee member.

The role of the state committee: to set Republican policies, to increase party membership, and to recruit candidates for elective office.

Each of this week's successful candidates has pledged his or her efforts to revitalizing Massachusetts' minority party — and improving its fortunes in future statewide elections.

Primary Coverage
Page 35

Townsman Index

The Arts 20-23
The Social Side 24-27
Religious News 28-30
Obituaries 31, 33
Second Front Page 35
Editorial 38
Townsman Sports 41-49
Police Log 51
Menu 57
Classified Ads 60-71

The Law Offices of
JOHN F. McGARRY
is pleased to announce that
Atty. Mark A. NeJame
has joined the firm at
18 Railroad Ave., Andover, MA

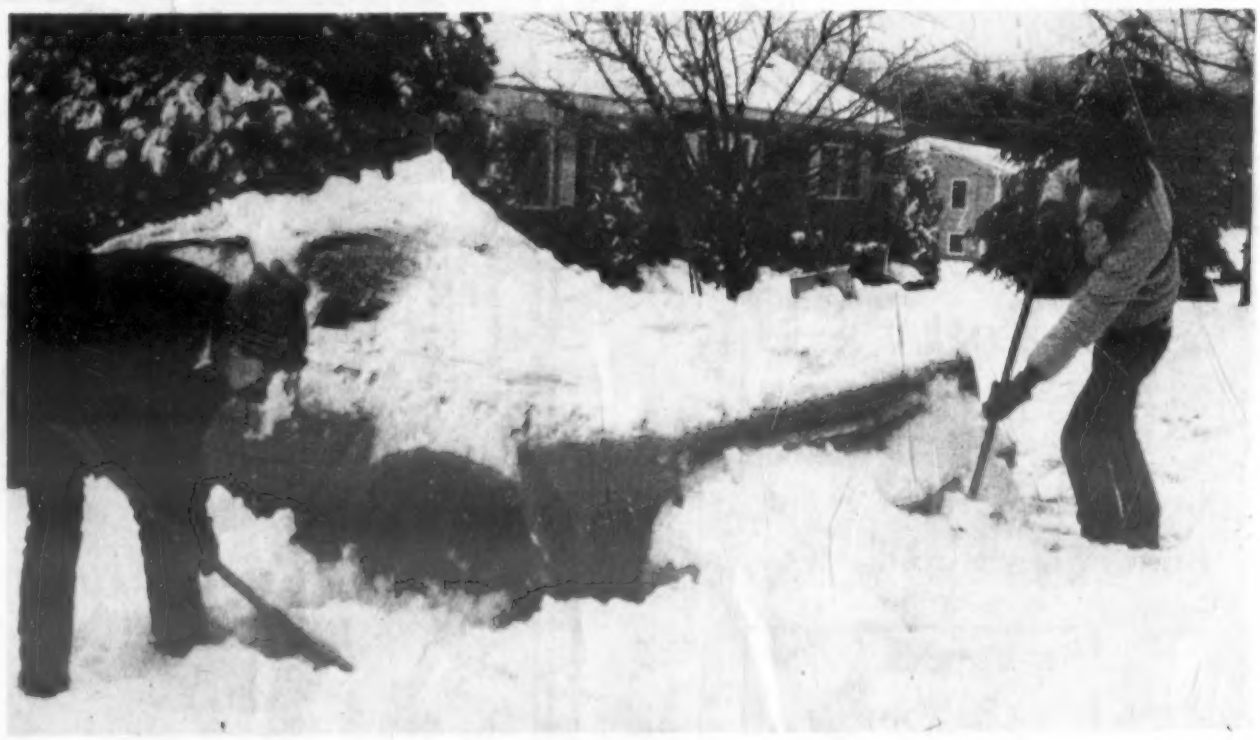

Storm Benefits

Casey Pant, 14, left, a ninth-grader at the Pike School, and David Ainscow, 14, a ninth-grader at West Junior High, take advantage of Wednesday's day off from school due to a two-day storm by earning some extra cash shoveling out cars and driveways. Snow and sleet buffeted the area Tuesday and Wednesday making driving hazardous and closing schools and some businesses for the day on Wednesday. Spring-like weather promised for later in the week made the late winter storm somewhat tolerable.

Townsman Photo By Carl Russo.

Clark LEASING RENTALS
Chrysler/Plymouth
273 South Union St., Lawrence
688-6053

Billi R. Gillman

Awarded Scholarship At Academy

Billi Rhonda Gillman, daughter of Harold and Jeanette Gillman of Bellevue Road, Andover, has been awarded a scholarship for a course in telvision performance, by the Academy of Television Arts, 196 Harvard Ave., Allston, for the current winter quarter.

Billi, 17, is a student at Andover High School and a member of the Andover Indians dancing cheerleaders and the Jeanette Neill Dance Studio and Repertory Co.. She has appeared professionally as a singer, dancer and actress for such events as the New Hampshire Trade Fair, a National Can Company commercial and the WRKO Ice Follies.

The Academy of Television Arts is a non-profit developmental and production organization which also offers classes in television performance, writing and production.

Doctorate

Daniel Lynch was awarded a doctor of philosophy degree at the close of the fall semester at the University of Texas Graduate School, in Austin, Tex. Lynch lives at 4 Prospect Road.

Named Brooks Editor

Craig Ziady, a junior at Brooks School in North Andover, has been named editor-in-chief of the school's newspaper, "Brooks Shield," for the 1984-85 school year.

The decision was made by a vote of the "Shield" board on the basis of his qualifications.

Ziady is the son of Mr.and Mrs. John Ziady of Andover.

Completes Training

Navy Seaman Recruit Gavin J. Hawkes, son of Pamela H. Dotle of Andover, has completed recruit training at the Naval Training Center, San Diego.

During the eight-week training cycle, trainees studied general military subjects designed to prepare them for further academic and on-the-job training

JOE'S
Barber Shop

475-1955
17 MAIN ST. ANDOVER
8:30 to 6: Sat. till 5
CLOSED MONDAYS

Don't be forgettin'
St. Patty's Day

St. Patrick's Day Arrangements
Green Carnations
Boutonnieres and corsages

St. Patrick's Day
Balloons

OLDE VILLAGE Flower SHOP
77 Main St., Andover, MA
475-4821

Russem's

RAIN
SLICKER
$12.99
Exceptional!

Solid or Print in
Red, Kelley, Blue, Oyster
S — M — L
XL-2XL-3XL...$15.99

THE SMART
SPRING LOOK
SPECIAL
COTTON
VESTS
$9.99
Worth $$$ More!
GREAT COLORS
WHITE • NAVY • RED • LILAC • BONE
FABULOUS!

Town House Topics

Health Department Begin Soil Testing Again

Soil testing for installation of septic systems has begun, according to Director of Public Health Everett Penney. The Board of Health requires two soil tests before it will issue a septic system permit and building permit.

The soil tests measure the maximum high groundwater elevation (deep hole tests) and the porosity of the soil (percolation tests) in areas where subsurface sewage disposal (septic) systems would be installed, Penney explains.

Deep hole tests are conducted during the months of March and April only. Percolation tests may be run at any time, except during December, January, February and March. Appointments for the tests can be made by calling the health department at 470-3800, extension 255, and Penney recommends that appointments be made early.

"We've been witnessing about 250 to 300 lots tested each of the past two years, and we expect the scheduling to be tight again this year," the health director says. "Many individuals and contractors wait too long to book these tests, and find themselves unable to get building permits because they have no soil test results."

Dalton Named To County Advisory Board

Andover Selectman William Dalton has been named to the executive committee of the Essex County Advisory Board, he announced last week. Dalton, who has served as Andover's representative on the advisory board for the past year, was named to the executive committee last Monday.

The advisory board is the budget authority for the county, and has the final word on all county budget decisions — with the power to decide which county programs will continue, and which will die for lack of funding. The seven-member executive committee sets the agenda for the advisory board, choosing the issues the board will focus on, Dalton says.

In addition to serving on the executive committee, Selectman Dalton also chairs the advisory board's building and maintenance subcommittee.

Review Of Warrant Items On Agenda

The Board of Selectmen will complete their review of the annual town meeting warrant next Monday night, March 19, during a 7:30 p.m. meeting at the town offices on Bartlet Street.

The selectmen are expected to review a number of zoning articles which they have not yet discussed. Planning Board Chairman Margaret Bradshaw may meet with the board to explain the planners' recommendations on those zoning articles.

High School Pre-registration Session Set

Andover High School will host an Upperclassmen Parents' Pre-Registration Evening at 7:30 p.m. next Tuesday, March 20, at the J. Everett Collins Performing Arts Center.

The parents of students who are currently sophomores and juniors are invited to come and meet with administrators, program advisors and counselors to learn about the programs that will be offered to juniors and seniors next year.

Parents will be able to ask questions of school officials during the informational meeting.

Liss
MON.-WED. 10:00-6:00
Sat. 10:00-6:00
THURS.-FRI. 10:00-9:00
SUN. 12:00-5:00
209 North Main St.
Shawsheen Plaza, Andover, MA

10 EARLY BIRD SUPER SPECIALS
SEE WHY ALL NEW ENGLAND SHOPS AT LISS!

LAY AWAY NOW!

REPEAT OF A SELLOUT
REG. $21
GIRLS' Famous Label
NEW SPRING DESIGNER JEANS
• 6 New Spring Colors
• Blue Denim Too
LISS SUPER PRICE $5.99
All Sizes 2 to 6X • 7 to 14

Selling Nationally at $18
BOYS' or GIRLS'
OUR NEW SPRING STOCK!
MADEWELL or HEALTH-TEX
FARMER-OVERALLS
• 8 New Spring Colors
• All Sizes
• Infants
• 2T to 4T
• 4 to 7
LISS SUPER PRICE $9.99

SELLING NATIONALLY AT $13
BOYS' FAMOUS
WONDERKNIT
NEW SPRING RUGBY SHIRTS
LISS SUPER PRICE! $5.99
• ALL SIZES 4 to 7 • 8 to 14 • LAYAWAY NOW!

REG. $16 BOYS' FAMOUS ROB ROY NEW SPRING ACTIVE PANTS — LISS SUPER PRICE $9.99 • ALL SIZES 4 to 14
REG. $24 GIRLS' LEVIS PRE-WASHED STRAIGHT LEG BLUE DENIM JEANS — LISS SUPER PRICE $9.99 • ALL SIZES 7 to 14
REG. $24 CHILDREN'S FAMOUS MAKER NEW SPRING JOG SUITS — LISS SUPER PRICE $9.99 SUIT • ALL SIZES • INFANTS • 2T to 4T • 4 to 6
AMERICA'S TOP BRAND REG. $20 MEN'S NEW SPRING BUTTON-DOWN OXFORD SHIRTS — LISS SUPER PRICE $9.99 • ALL SIZES 14½ to 17 • SLEEVES 32 to 35

THE REAL THING! THE GENUINE
LAYAWAY NOW!
BARACUTA JACKET
SELLING NATIONALLY AT $34
IN BOYS AND STUDENTS
SIZES 8 to 20 FOR GUYS 'N GALS
LISS SUPER PRICE $19.99

EVERY COLOR THEY MAKE
• NAVY • OYSTER • BRITISH TAN
• RED • SKY • LILAC • RUST
• KELLY • ROYAL • TAUPE
MEN'S SIZES Reg. $57.50 SUR PRICE $29.99

MS. LISS LADIES' SUPER SPECIALS
THE BEST FITTING LADIES JEAN IN AMERICA
REG. $32 LADIES' GENUINE LEE BLUE DENIM JEANS
IN ALL THE WANTED STYLES
• LONDON RIDERS
• STRAIGHTS
• BAGGY'S
MS. LISS SUPER PRICE $15.99
JR. SIZES 3 to 13
MISSY SIZES 6 to 16

REG. $48 to $56
LADIES' NEW SPRING COTTON SWEATERS
America's Most Famous Label
• SOLIDS • STRIPES
• FAIR ISLES
• RUGBYS
OUR USUAL LOW PRICE '29.99 & '39.99
MS. LISS EARLY BIRD $19.99
LAYAWAY NOW!

SEE WHY WOMEN FROM ALL OVER N.E. SHOP AT LISS!

On Merrimack Dean's List

The following Andover students have attained dean's list honors for the fall semester at Merrimack College:

Dawn M. Acheson, 93 Main St., a junior chemistry major.

Cynthia M. Audesse, daughter of Mrs. Rose Audesse, 33 Balmoral St., a senior psychology major.

Karen L. Beaulieu, daughter of Mr. and Mrs. Richard L. Beaulieu, 38 Red Spring Road, a junior psychology major.

John J. Collins, son of Mr. and Mrs. John J. Collins, 68 Wild Rose Drive, a senior biology major.

Mary E. DeLuca, daughter of Mr. and Mrs. William P. DeLuca, 61 Birch Road, a sophomore management major.

John W. Flynn, Jr., son of Mr. and Mrs. John W. Flynn, 18 Rose Glen Drive, a senior political science major.

Timothy J. Hart, son of Mr. and Mrs. Leo Hart, 2 Arundel St., a sophomore business administration major.

Jeremiah H. Kearns, son of Mr. and Mrs. Donald A. Kearns, 25 Pleasant St., a senior psychology major.

Margaret R. Looney, daughter of Mr. and Mrs. Lawrence J. Looney, 11 Washington Avenue, a senior economics major.

Colleen A. Murphy, daughter of Mr. and Mrs. Joseph P. Murphy, 5 Lucerne Drive, a sophomore accounting major.

Joan L. Pallone, daughter of Mr. and Mrs. Adrian Pallone, 1 Rennie Drive, a junior computer science major.

Ben W. Pascucci, son of Mr. and Mrs. Benjamin A Pascucci, 5 Island way, a senior finance major.

Francis W. Robinson, son of Mr. and Mrs. Frank Robinson, 14 Rock O'Dundee Road, a sophomore accounting major.

Discount Prices On All Film Processing

Bring Your Film to Us and Save
We Carry All Kodak & Polaroid Film
Except Foreign Film & Black & White Film

NEW ENGLAND Stores
DISCOUNT 5c & 10c
No. Main St., Rte. 28 Andover
24 Hour Service If Requested

Paper money in the U.S. in the size we know it was first issued in July 1929.

ANTIQUE PINE ICE BOX

OLD CENTER ANTIQUES

DROP IN - COFFEE'S ALWAYS ON!
We Are Always Interested In Buying
Call Us: 685-6635
Tues.-Sun.
10:30-4:30

3 Johnson St.
No. Andover
(Across From Hay Scales)

PROPRIETORS:
Susan Stella
Cathy Beattie

Parent Workshop At High School

The third meeting for the Parent Workshop, sponsored by the advisory board to the peer counseling project, will be held on Monday, March 19, at 7:30 p.m. in the Peer Counseling Drop-In Center at Andover High School.

One of the goals of this workshop is to bridge the "generation gap" between parents and teenagers by learning some communication training skills, presented by Gary Goldman, psychologist from Greater Lawrence Psychological Center.

This workshop will focus on communications skills and how to apply these skills to everyday life in dealing with stressful situations.

All parents of teens are invited to attend.

Contact the peer counseling office at the high school for further information.

THE ANDOVER TOWNSMAN
U.S.P.S. (025-440)
Established 1887

Irving E. Rogers, Jr.
Publisher

Robert E. Finneran
Editor & Managing Editor

Michael A. Masessa, Jr.
Advertising & Business Manager

Published Every Thursday
by the
Andover Publishing Company
89 North Main St., P.O. Box A-T, Andover, MA 01810
Tel. 475-1943
Second Class Postage Paid at Andover, Mass.
35¢ Per Copy — $15.00 Per Year
50¢ Per Copy — $20.00 Per Year
Outside of Greater Lawrence Area
College Subscriptions 50¢ Per Week

COPY DEADLINE: Advertising copy must be in TOWNSMAN Office by 5 p.m. on Monday. Camera Ready Advertising Copy 12 noon on Tuesday, week of publication. No cancellations honored after the above deadline.

NATIONAL NEWSPAPER Association — Founded 1885

For the Drinking of the Green!

Happy St. Patrick's Day

Andover Liquors
Shawsheen Plaza
Mon.-Sat. 9 AM to 9 PM

Please enjoy our products in moderation.

On Honor Roll At Central Catholic

Andover students named to the honor roll at Lawrence Central Catholic High School for the second marking period, according to Brother Kenneth V. Hogan, principal:

Distinguished honors, no grade below 'A'Daniel Paradis, Michael Tenczar, seniors; James Veilleux, junior; Joseph Matthew, William Scanlon, freshmen.

High honors,no grade below B plus Kevin Hannon, senior; Christopher Morrison, junior; George Lentz, Ronald Peck, sophomores; Stephen Rikeman, Steven Veilleux, freshmen.

Honors, no grade below B with one grade of C plus Daniel Bovenzi, Robert Rikeman, John Sheedy, seniors; Kevin Byrne, William Melahn, Philip Minotti, Richard Sullivan, juniors; Francis Bruno, David Coppeta, Jose Perron, Eric Peters, Michael Salvi, Paul Sheedy, sophomores; Joseph Bonanno, Ryan Doyle, Samuel D'Urso, Michael French, Steven Gerroir, John Grace, Gregory Kinsky, Peter Lyons and Joseph Trepanier, freshmen.

Named To Dean's List At Tufts

Included among Tufts University students named recently to the dean's list from Andover:

Nancy A. Balin of 21 Wild Rose Drive.
Myrtho Odile Bayard of 141 Main St.
Lori R. Berenson of 5 Amherst Road.
Arthur J. Gonsalves III of 181 Jenkins Road.
Peter M. Gravallese of 39 Sunset Rock Road.
Christina T. Iacobo of 25 Karlton Circle.
Jodi Kolodny of 43 Wild Rose Drive.
Rebecca E. Warren of Phillips Academy.

Tufts University, established in 1852, has an enrollment of 7,000 students on campuses in Boston, Medford and Grafton.

Hot Meal Deals

MONDAY, March 19
Beef Bourginnone $1.95
Buttered Noodles ..... .50
Sugared Carrots ..... .50

TUESDAY, March 20
Shepherd's Pie 1.85
French Fries ..... .75
Early Peas ..... .50

WEDNESDAY, March 21
3 Beef Enchilladas 1.85
Green Beans ..... .50
Whipped Potato ..... .50

THURSDAY, March 22
Deep Fried Sweet & Sour Chicken 1.90
Sliced Beets ..... .50
Parsley Boiled Potato ..... ,50

FRIDAY, March 23
Deep Fried Southern Bay Scallops 2.25
French Fries ..... .75
Cole Slaw ..... .75

Towne Deli

207 North Main St. Shawsheen Plaza
Andover 475-4143
Mon.-Sat. 7 a.m.-8 p.m.; Sunday 7 a.m.-2 p.m.

SPECIAL PURCHASE!

ANY SIZE... SAME PRICE!

$99 SEALY® MATTRESS or BOXSPRING (Each Piece)

(LAST 3 DAYS ... SALE ENDS SATURDAY.)

CHOICE OF 4 SEALY SIZES
TWIN • FULL • QUEEN • KING SIZE:
. . . SAME LOW PRICE!

The bigger the sleep set, the bigger your Sealy savings

Choose your size — twin or full, queen or king, at one sale price. Get all the stretch-out comfort you deserve in the size you need. Famous extra firm Sealy construction combined with a luxuriously quilted sleep surface. Matching torsion bar foundation adds strength to the set. Hurry — limited time offer!

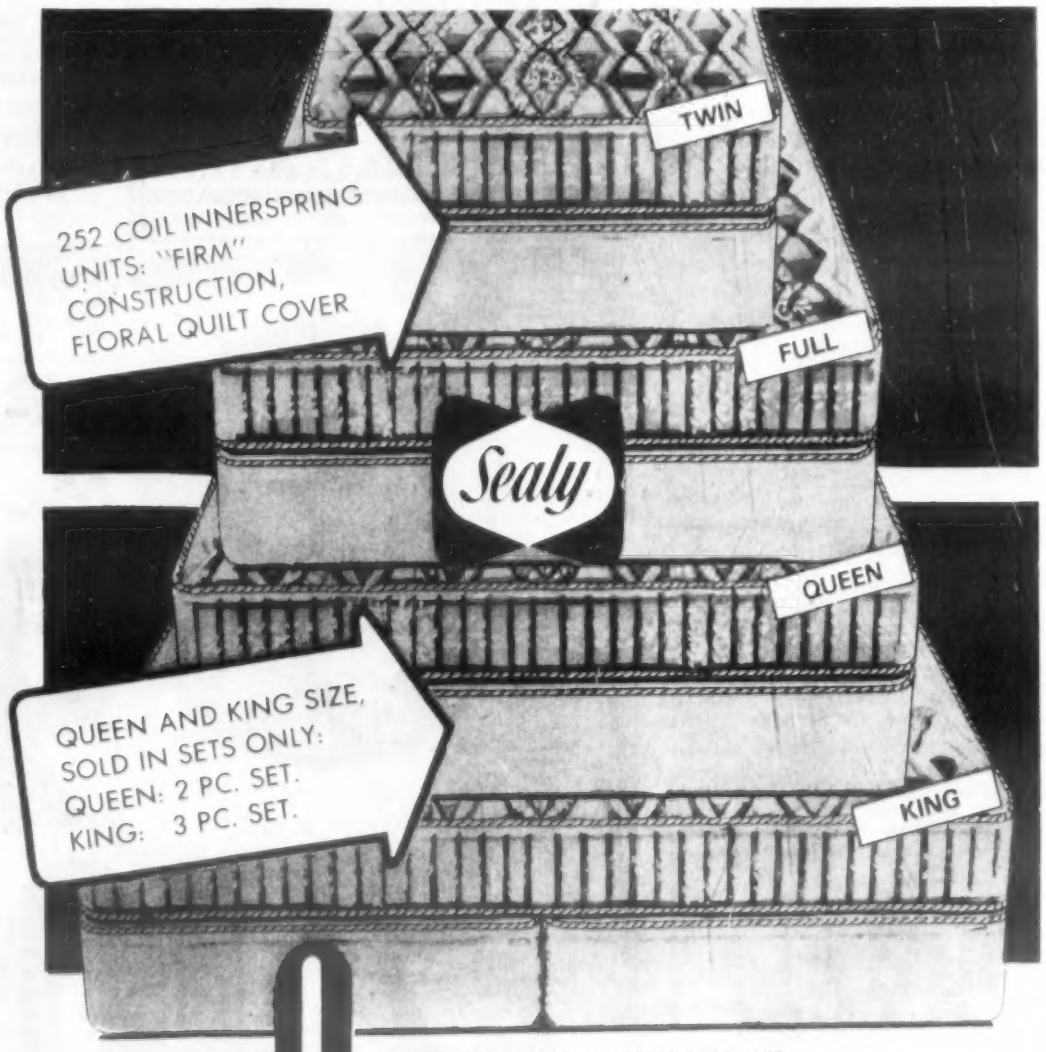

AMERICAN EXPRESS • MASTER CARD • VISA

Leone's

Creatively Furnishing Homes Since 1931
METHUEN/Rte. 28, 683-2701, Daily 9-9, Sat. 9-5:30
(From Rte. 93 or 495 take Rte. 213 exit to 28.)

Elected Council Chairman

Dorothy M. Winn

The Statewide Health Coordination Council (SHCC) has announced the election of Dorothy M. Winn as its chairman. The SHCC is primarily an advisory council to the Office of State Health Planning in the Governor's Executive Office of Human Services. The governor is responsible for appointing the 40 persons (consumer majority) who comprise the SHCC.

Winn, who is presently chairman of the Merrimack Valley Health Planning Council board of trustees, has been an active volunteer in health planning for the past several years in addition to her full-time duties as director of Elder Affairs for the Andover Council on Aging. She participates in numerous other committees and boards in the Merrimack Valley and is a vistiing lecturer at the University of Maryland

Winn was elected to the first board of the Merrimack Valley Health Planning Council when it was originally designated as a Health Systems Agency in 1976. Within two yers she was elected to the Council Chair where she served until 1982. According to agency bylaws, she as then forced to take a leave from her board seat for a period of one year, but remained active on many of the council's committees. She again sought a seat on the board in June 1983 and was elected by an overwhelming majority. The following month she as selected as chairman by fellow board members.

An important quality of a Health Systems Agency board chairman is the ability to advocate for regional needs on the state level. Winns' gubernatorial appointment to the state Health Coodinating Council in the early 70s provided her with the vehicle to accomplish this task.

"A newspaper is the foe of rhetoric, but the friend of reason."

Charles Caleb Colton

50th Reunion

Members of the Punchard High School Class of 1934 are planning their 50th class reunion but need information about seven classmates. Anyone who knows the addresses of Norman Hanson, Joseph Flynn, Eileen Ryan Woodworth, Harold Evans, Ernest Richard, Carolyn Hurwich or Joseph Mahoney should contact Rugh Westcott, 78 Summer St.

Warrant Units Are Scheduled

The Annual Warrant Units for the League of Women Voters of Andover will be held on Monday, March 19, at 9:15 a.m. and Thursday, March 22, at 7:30 p.m. The morning units will be held at the home of Esther Parson, 104 Hidden Road, while the evening session will be at the home of Majorie Dresser, 6 Island Way. Both meetings are open to the public. Those attending the morning session who wish child care must make arrangements by calling Deborah Moggio, 3 Hidden Road, before 6 p.m. Saturday.

Warrant units are presented by the observer corps of the league, Linda Tommasino, chairperson. The units are preparation for those attending Town Meeting which begins at 7 p.m. April 2 in the J. Everett Collins Center for the Performing Arts.

Of interest to the league will be those articles which would amend the zoning bylaws and the effect they would have on land use, housing needs and the provision of home day care.

FLASH
in the pan diner
Dinner features unique entrees,
Chicken Dijonaise, Stuffed Ham, etc.
Thursday, Friday, Saturday 5 p.m. - 10 p.m.
rte.1 north,danvers
MAJOR CREDIT CARDS 774-9367 BEER & WINE

We're Still
SALE-A-BRATING
All Ladies' & Men's
Warm-Up Suits and Other
Selected Merchandise
1/2 Price
Tennis...Golf...Active Wear
Gift/Certificates...Gift Items
point set match
5 Andover St.
Andover, Mass.
475-1922
Store Hours:
Tues. thru Sat.
10 to 5 P.M.
master charge
VISA

THE
ANDOVERS
GIFT SHOP
Now Featuring:
CRABTREE & EVELYN
PRODUCTS
Bring this ad in for free bath cube, guest soap or credit toward product purchase.
10 Post Office Avenue
Andover, MA 01810
470-2445

Federal regulations require a substantial penalty be imposed on term deposit certificates withdrawn before maturity.
WANT A SURE SHOT? TRY COMMUNITY'S ...
6-Month Money
Market Certificate
Community Savings
9.75%
Annual Interest
Lawrence Intown — Corner Essex and Hampshire Streets
South Lawrence — 305 South Broadway (opp. Nissen Ford)
Methuen — 288 Haverhill Street, Route 110 near Almy's
10.39%
(When minimum deposit is left in account for 12 months at the prevailing rate)
Effective Annual Yield
Take your cue from those who know and start earning COMMUNITY'S high rate on 6-month money market certificates. It's a super short-term investment that pays off real big and yet requires a minimum deposit of only $500. And, of course, only at COMMUNITY will you get the best in thoughtful, friendly and efficient service.

CUOMO'S

Of Salem, N. H., Now More Than Ever!!!

$AVIN' OF THE GREEN SALE

Magic Chef

ON DOLLAR SAVIN' MAGIC CHEF HOME APPLIANCES

PLUS, ALSO WITH PURCHASE . . .

$400 WORTH OF MAGIC CHEF CASH BONUS COUPONS

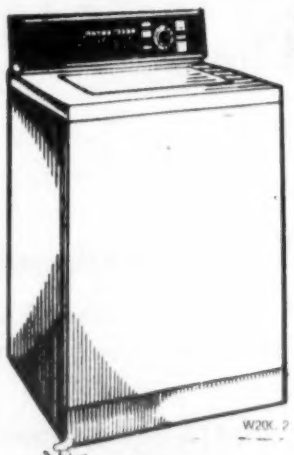

20 lb. CAPACITY WASHER

7-cycles for 7 kinds of cleaning

3-position wash rinse choices

- Perforated porcelain tub
- 4-position water saver selector
- Cotton linen, delicates and permanent press cycles
- Easy-to-reach lint filter

Magic Chef

$378

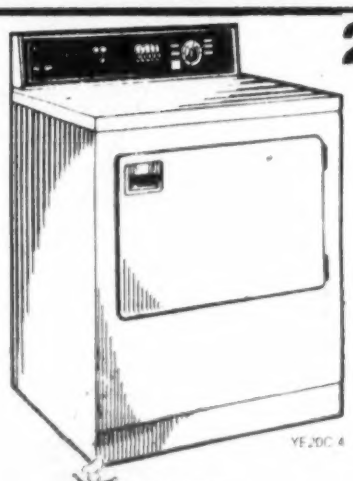

20 lb. CAPACITY DRYER

Buzzer reminder tells you when cycle is complete

Large lint filter

- 3-position heat selector
- Regular, permanent press and auto-dry cycles
- "Summer breeze" steel fan
- Buzzer reminder
- Gas model YG20C-2 has same great features as electric YE20C-2 plus electronic pilotless ignition

Magic Chef

$298 Electric Model

20 lb. CAPACITY WASHER

10-cycles for all of your laundry needs

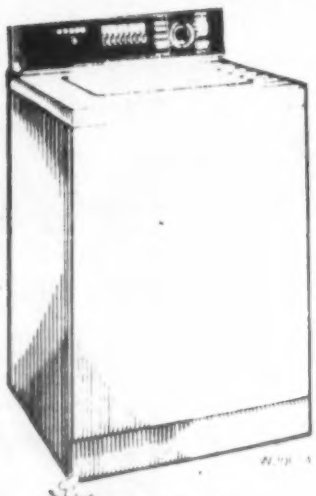

8-button program selector

- 4-position water saver selector
- Cycle control
- Easy-to-reach lint filter
- Perforated porcelain tub

Magic Chef

$408

20 lb. CAPACITY DRYER

Special wrinkle-out cycle and buzzer reminder prevent wrinkled loads

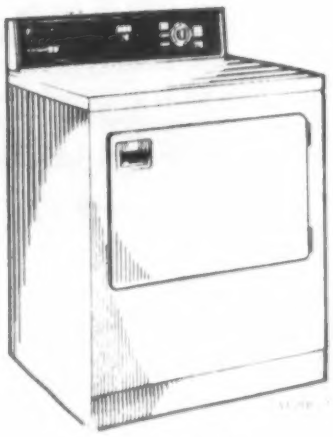

5-button program selector

- Large lint filter
- Wrinkle-out cycle
- Auto-dry cycle
- Buzzer reminder
- Gas model YG20C-4 has same great features as electric YE20C-4 plus electronic pilotless ignition

Magic Chef

Electric Model **$308**

$50 OFF WITH LAUNDRY PAIR

Purchase either washer with either dryer and receive $50 OFF the washer.

317 SO. BROADWAY, SALEM, N.H. • TEL. 893-1904 or 893-1905; MASS. RESIDENTS 686-2202

HOURS: MON.-FRI. 10-9; SAT. 10-6; Sun. 1-5

Honor Roll At Andover High

The honor roll for the second marking period at Andover High School:

Seniors

High Honors

Dawn Aikman, Christine Bennett, Mary Carlisle, Carla Derba, Kristen Donahue, David Epstein, Marybeth Fay, Diane Giammusso, Laura C. Hovious, Maura Ellen King, Adam Kolodny, Elisa Lewandowski, Douglas Lindquist, Timothy Miller, Lisa Nicosia, Robin Pollack, Richard Quintal, Joanne Saalfrank, Kathryn Schwarz, Susan Serbagi, Elizabeth Thomann, Angela Thompson.

Honors

Sandra Balin, Anita Barbagallo, Debbie Bartle, Wesley Bedrosian, Thomas Beggan, Dana Belpedio, Jennifer Bischoff, Carolyn Bishop, Thomas Brand, Amy Brown, Lisa Brown, Nancy Brown, David Caiati, Brenda Craig, Susan Cunningham, Hang Dang, Michael John Delsario, Holly Dickinson, Michael Donlan, Mary Driscoll, Laura Dubois, John Duffy, Deanna Durnin, Debra Flieder, Kenneth Flynn, Kevin Flynn, Betsy Frost, Sharlene Galvin, Paul Goriansky, Katherine Gorman, Beverly Henderson, James C. Heron, Anthony Holbrook, Maegan Hughes, Mary Hurley, David Jackson, Colleen Johnson, Julie Johnson, Anthony W. Kitowicz, Katherine Koh, Kimberly Kupa, Cara Lafond, Cheryl Lasota, Laurene M. Lazzaretti, John Leahy, Roberto Leon, Adam Liberman, Christie Lyons, Elizabeth Marciano, Pamela McLaughlin, Ann Marie Murphy, Kathleen O'Connor, Dean Orfanedes, Michele Osborne, Rebecca Patrakis, Beverly Ann Poulin, Henning Roettger, Paul Salvi, Karen Santagati, Elaine Scanlon, Christopher Scarpa, Moira Schwing, Kim Seifert, Andrew Shattuck, James Shea, Kim Surdam, Paula Tatulis, Susan Travers, Lorna Turgiss, Christopher W. Welch, Jeffrey Wolnik.

Juniors

High Honors

Julie Barbagallo, Paul Belle Isle, Thomas Darling, Michelle S. Devoir, Jerry Farro, Myles Greenberg, Christine J. Hashem, Rosemary Leahy, Elizabeth Murphy, Kim Olsen, Jennifer Tilghman, Diane Weil, Stephanie Weinstein.

Honors

Shawn Abate, Mark Asgeirsson, John Barry, Michelle Bellia, Diane Bogusz, Mark I. Brown, Richard Bucher, Meredith Caplan, David Casanave, Benjamin B.M. Choi, Ann Marie Conron, Elizabeth Cornell, Catherine E. D'Urso, Joseph Dadiego, Lisa C. Diliegro, Sandra Lynn Edwards, Stephen Francis, Stuart Hall, Julie Hanlon, Laurie Jean Harris, Norah Hart, Anne Herrmann, Kurt Holmy, Jo-Anne Iarrobino, Kristen James, George Katsaros, Jean Kelly, Julie Ann Kittleson, Christopher Koch, Arnold Koh, Tracy Lasch, Steven Letch, Alan Long, Laura MacVicar, Barbara McNeil, Kathleen M. Murphy, Eric D. Nickerson, Mark Paskowsky, Linda Rensink, Kathleen Ring, Ellen Salvi, David Sandefur, Deborah A. Trombly, Daniel M. Virog, Julie Williams, Jennifer Willis, Nancy E. Wolk.

Sophomores

High Honors

Matthew K. Barkovitz, Julie Hovious, Pamela Kostka, David Maguire, Mark E. Marmer, Bonnie Lee McLellan, Susan Sofia, Bonnie Taylor.

Honors

Erik Alberich, Samantha Allison, Carol Anderson, Erik Asgeirsson, Amy Atchison, Deanna Bardetti, Johnna Beal, Robert Boshar, Diane Bright, Michael Burke, Jo Burkholder, Laura Cervone, Jeffrey Chiang, Arlene Ciaccia, Michelle Conron, Debra Cookson, Nicole Demartino, Eric Friedenson, B. Scott Geaghan, Cheryl Giammusso, Kathleen Griffin, Shweta Gupta, Alison Hardy, Laura Hayes, Mark A. Hebeisen, Russell Henderson, Bonnie Hooes, Ann James, Erin Kaufman, Edward J. Kupa, Gregory Long, Carlotta Maggi, Melissa Marquis, Timothy McAllister, Amy McCormick, Patricia McDonald, Kimber McGinley, Denise McKeown, Karin Mesler, Jeannette L. Molina, Gregory Najjar, Lisa Oberst, Jennifer Patten, Mary Robb, Beth Salamone, Cheryll Scarpa, Joy Stafford, John D. Sullivan, Margaret E. Sullivan, Laura Van Doren, Kevin Walsh, Nancy Wilson, Paul A. Wing, Jonathan Yezerski.

Serving Internship

Diane E. Fabiani, daughter of Mr. and Mrs. Augustine Fabiani of Andover, is interning at International Adoptions, Inc. in Newton.

An international relations and sociology major at Simmons College in Boston, Fabiani assists in fund-raising and volunteer services at the agency. She is working on a major project with the Agency for Internainal Development in Washington, D.C., which will enable International Adoptions, Inc. to ship medical equipment to the Third World at a lower cost.

Fabiani, a graduate of Andover High School, attended the University of Maine at Orono before transferring to Simmons.

Wondering About Drinking

whether your kids are experimenting...if you should cut down or stop...worrying about a friend or relative. Help is available.

Merrimack Valley
Counseling Associates
211 Broadway
Methuen, MA 01844
687-4383

MOOSE-A-LLANEOUS

presents

The Luck of The Irish SALE

Shop on 2 Floors

20% off ALL merchandise

Thurs., Fri. & Sat.
March 15, 16 & 17
(Minimum $5.00 purchase)

This ad must be presented for your discount.
Cash & Carry only
Not good for merchandise on sale or special orders.

College Admissions AHS Topic

The Andover High School counseling department is sponsoring a College Admissions Information Night on Thursday, March 15, at the Collins Fine Arts Center.

Panelists representing the University of Massachusetts at Amherst, Salem State College, Northern Essex Community College, Boston College, Tufts University and Worcester Polytechnic Insitutute will describe the purpose of their particular institutions and general admissions policies. Panelists and counselors will be available after the presentation for questions and answers.

GET A HOLD OF YOURSELF BEFORE YOUR SELF GETS A HOLD OF YOU!

All programs and services available at The Center are tailored to meet every need. The Center's specially trained staff members work with individuals, couples, and families who are undergoing emotional stress or need emotional support.

For complete information and details on the variety of services we provide, give us a call day or night.

THE CENTER
Greater Lawrence Mental Health
351 Essex St., Lawrence, MA 01840 683-3128
4 Park St., Andover, MA 01810 475-7843

VINCENT'S HAIR SALON
Haircuts & Styles for
The Entire Family
...The place that does your hair the way YOU like it.

We're the experts on Women's "dry cuts."

Open Fri. nights by appt. only.
74-A Main St.
475-2383

"A Classy Little Restaurant In A Classy Little Town"

St. Patrick's Day Special
AND
That's how we treat it at Backstreet!

Fun-Filled Festivities
With Who Else But
Carol O'Shaughnessey!

Entertainment 7 nights a week

Unique Luncheons
Elegant Dining
Function Room Available
Open 7 Days & Nights
Sunday Jazz Brunch

Cabaret Lounge
Entertainment 7 Nights
19 Essex Street
Andover, MA
475-4411

"Health Works '84" Coming To Andover

Andover has been chosen as the local site for "Health Works '84," a series of community-based health fairs to be held throughout Massachusetts and southern New Hampshire, April 1-7.

Locally, "Health Works '84" will take place at the Andover-North Andover Y.M.C.A., 165 Haverhill St. (across from Doctor's Park) on Saturday, April 7, from 10 a.m. to 4 p.m.

The health fair will offer free medical screening and basic health maintenance information. The basic screenings include height, weight, blood pressure, anemia and vision. Other services include health exhibits, demonstrations, individual review and referral.

All "Health Works '84" sites will offer an $8 blood chemistry test that screens for diabetes, cholesterol, triglycerides, kidney and liver disease, gout and thyroid problems. The Andover site will offer glaucoma screening by Dr. Mark Abelson, opthalmologist, and the Andover Lions Club, and oral cancer and dental screening by local dentists.

The "Health Works '84" fair in Andover is coordinated by Andover Board of Helath director, Everett Penney, and sponsored by the Andover Lions Club, Birch Super Drug, Liggett Rexall Drugs of Shawsheen Plaza, McDonalds of Andover and the Andover-North Andover Y.M.C.A.

Kaleidoscope Gallery

Raymond Eason
Lawrence Ellis
Creative Potters

29 Washington St., Haverhill
374-8411

Louey
"The Clown of Renown"
Any Occasion
Storytelling · Balloons
Face Painting
Marie Rawlings
617-686-1542

Manor Hosts Program

The Academy Nursing Home of Andover will host a week-long "Home With Heart" celebration to benefit the American Heart Association March 18-22 at the home on Morton Street, Andover.

The highlighted events are: Sunday, St. Patrick's Day Open House; Monday, Walk-A-Thon, Casino Day; Tuesday, North Andover Sing-A-Long Group; Valley Guitar Group from Western Electric; Wednesday, Horseshoes, Darts and a Rock-A-Thon; Thursday, Bake Sale, Shoe Shine and Spaghetti Dinner; Friday, Dance-A-Thon.

"Home With Heart" is a national special event designed to provide enjoyment for residents, their families and the community while raisng valuable funds for the American Heart Association programs of research, education and community services.

On Dean's List

Two Andover students at the Maine Maritime Academy were named to the dean's list for the fall semester. Senior Reid N. Merrill and sophomore Mark D. Vanty made the grade at the Castine, Me., school.

New England's
LARGEST DISPLAY
and
SELECTION
Of New & Used
CAPE DORY YACHTS
Available At:
Marblehead Yacht Sales
Commerical St.
MARBLEHEAD, MA.
631-3636
OPEN 7 DAYS

THE DOUBLE PROFIT IRA

EARNS MORE INTEREST AND LETS YOU PAY LOWER TAXES

There's a double benefit to opening or adding to your IRA at Lawrence Savings Bank. You'll earn a very competitive interest rate. And you'll save in taxes.

A CHOICE OF HIGH-PAYING INVESTMENTS

At Lawrence Savings Bank you have a choice of three investment options for your IRA. Select from them according to the amount you'd like to deposit and the terms of the certificate. All of these accounts give you high current-market rates. And you can transfer between accounts as your certificates mature.

TAX BENEFITS

For the tax year 1983 — and until April 15, 1984 — you can deduct up to $2,000 from your taxable income with a regular IRA. For couples with one non-working spouse, the limit is $2,250. If both spouses work, it's $4,000.

You won't pay Federal taxes on your savings as your IRA grows. And you can begin to make withdrawals as early as age 59½. Then, only the amounts you withdraw are taxed by the IRS.

OPEN, ADD TO, OR MOVE YOUR IRA TO LAWRENCE SAVINGS BANK

Start saving for your retirement today. For details on how to open, add to, or move your IRA to Lawrence Savings Bank, call us at 687-1131. Or stop by any branch office today.

Remember, your IRA from Lawrence Savings Bank is insured in full. And we have SEP and Keogh plans available, too. See us for details.

Lawrence Savings Bank

Lawrence 255 Essex Street □ **Methuen Mall** Next to Jordan Marsh □ **North Andover** 451 Andover Street □ **Methuen** 20 Jackson Street □ **West Methuen** 148 Lowell Street □ **Andover** 342 North Main Street □ **475-3650** □ **687-1131**

Member FDIC / DIFM

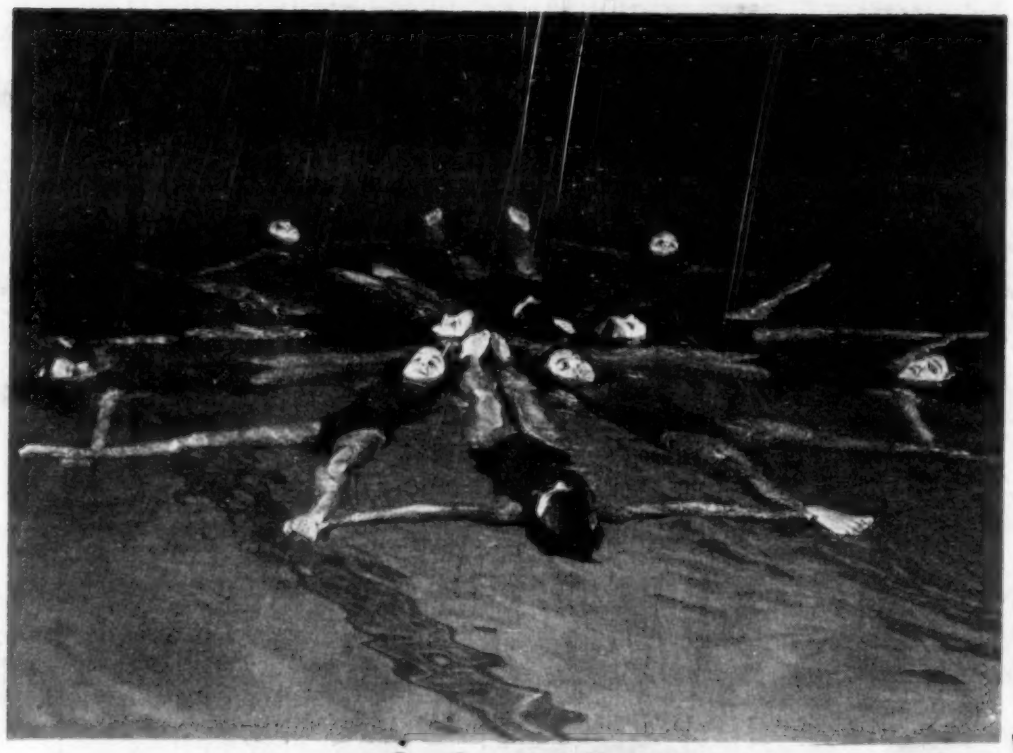

In Swim Show

Youth members of the Andover-North Andover YMCA Synchro Swim Team perform a float pattern, practicing for this year's show, 'On The Road Again,' to be presented Friday and Saturday, March 24 and 25. Shos will be presented at 5:30 and 7:45 p.m., Satruday and 1 and 3 p.m. on Sunday. Tickets are available through the YMCA.

Named Auction Area Chairman

Deborah Kelley of Andover has been named area chairman of Go-Getters for the 1984 Channel 2 Auction. The announcement was made recenlty by Auction Manager Edythe C. Baker who said Mrs. Kelley would coordinate the volunteer efforts in Andover and Lawrence.

The 1984 Channel 2 Auction, "The Million Dollar Marketplace," will be held June 1-9 and is the major fund-raising event for Boston's Public Broadcasting Service statin, WGBH.

Kelley, an auction volunteer for six years, has served as a team captain for the Lawrence area. She is active at the Andover-North Andover YMCA.

Kelley and her husband, James, are the parents of two children, Matthew and Joshua. "Channel 2 shows a marvelous assortment of programs that our entire family has enjoyed over the years. I want to help see that it can continue its good work," states Kelley.

She is now recruiting volunteers to serve as team captains in the Andover area as well as Go-Getters. Anyone intersted may contact her or the Channel 2 Auction office, 125 Western Avenue, Boston.

Meeting On Adoption

Andover residents can learn about adopting children at a meeting of the Open Door Society set for Friday, March 16, at 7:30 p.m., at the Church of the Nazarene, 1195 Lowell St., Lowell.

The meeting topic will be information and resources available on adoption and foster care. For more information about the group or Friday's meeting contact Sharon Jette, 289 Lowell St., Andover.

BALLARDVALE PRESCHOOL
23 Clark Rd.
Andover, MA
Outgrow Shop
Fri., March 16th
1 to 5 p.m.
& Sat., March 17th
9 to 12 Noon
470-2033

To Settle A Recent Dispute Between Parties
URGENT PUBLIC AUCTION
at
Sheraton Inn
311 Lowell St., Exit 17 On Rt. 93, Andover
Sunday, March 18 at 2 P.M.
View At 1 P.M.
OF LATE ARRIVAL CONTRACTED ORDER - T.W.A. AIRWAY BILL #015-96642173
VALUABLE PERSIAN RUGS
And Other Origins From Pakiston, India, Turkey, Etc.
IMPORTERS FOR SEASONAL SALES
Due to internal strife in Iran, the Bales of Persian rugs could not be moved on contracted dates and were finally air freighted to Europe to join other bales for trans-shipment to U.S. Territories.
UNDER ARBITRATION AGREEMENT
ANY LOSSES WILL BE SHARED EQUALLY
BETWEEN THE EXPORTERS & IMPORTERS
Each rug comes with a certificate of authenticity and appraisal.
TERMS: CASH OR CHECK
Sponsor: Auctioneer Liquidators

"It is the beautiful bird that gets caged." Chinese proverb

Stephen M. Weisner, D.M.D.
takes pleasure in announcing
the opening of an additional office
for the exclusive practice of Orthodontics
at
471 Andover Street
(opposite Merrimack College)
North Andover, Massachusetts
Dr. Weisner will maintain his faculty position at the Harvard School of Dental Medicine/Department of Orthodontics
Evening Appointments Available
Tel. No. 617/686-8007

JAMES M. BATTEN, ASA, BSA
TAX CONSULTANT
• Federal Income Tax • Business Taxes
• State Income Tax • Corporate Taxes
• Gift Taxes
• Qualified & Non Qualified Deferred Comp Programs
Your Federal and State Income Taxes prepared by an experienced practicing tax accountant with full knowledge of the new 1983 tax law changes as they apply to you. I will meet with you in your home at your convenience.
Please Call **475-8755 or 664-6601** Any Time

The best eyeglass values in sight
We've got the best values in sight. Eyeglasses from $19.95. Genuine Bausch & Lomb soft contacts for $69*. Permalens® extended wear contacts for just $125*. A complete eye exam for $25.
We still stock over 400 frames, including a wide variety of beautiful designer and hand-painted styles.
At Bay State Eye, we know that value means more than just low prices. And we've got the best values in sight.
$19.95
Permalens® $125* Complete eye examination $25
Single-vision glasses from $19.95 Bifocals from $44.95
Bausch & Lomb soft contact lenses $69*
Professional services not included
Bay State eye Associates
MEDICAID WELCOME
ANDOVER
Dr. Dee Kahan,
Shawsheen Plaza
470-2880
METHUEN
Dr. David Kahan,
60 Broadway (Rte. 28)
687-3220

ENZO of Andover LTD. *Designer's Shop*

Color us gold.

Classic Fashion for the "Good-Life."

You are welcome to come in and browse through our men's and women's collection, anytime. Enjoy!

Telephone (470-2050)

Two Elm Square
Downtown Andover

Mondays through Saturdays, 9-5:30
Evenings By Appointment

Andover Townsman

About Our People

MARCH 15, 1984

Artistically Working A Mass Into Unity

By Sue Aucella Deacon

It is a painting of two ducks, one in the water and one coming out of the water. It is also a painting of stripes, of a parabola, of an "energetic mass" that is almost "chaotic." It is a metaphor for separation and its resolution, unity

And, although it will be on exhibit at the Andover Gallery for the next three weeks, it is — maybe — not yet a painting at all.

Andover artist David Sullivan calls his current work "Orpheus and Eurydice," and it will be shown, in its current state, at the 68 Park St. gallery from Saturday, March 17, through April 10.

Its current state, this Monday, consisted of 21 detailed black-and-white pencil drawings of parts of the whole, and four color drawings of one section of the whole.

The artist said that by the time of the opening reception at the gallery at 5:30 p.m. Friday, he might have the portion represented by those studies painted onto part of a 128-inch by 80-inch canvas, and he might have those areas painted onto smaller, separate canvases as well.

Or he might not

"Any good show is dialogue," Sullivan said during a recent conversation at his North Main Street home, where he works. And showing an unfinished work could lead to a better dialogue between artist and audience: "In a lot of ways it might be a better experience. Finished things leave the viewer to some extent uncritical.

"This doesn't mean that I don't want to finish it," the painter added. "I want to see it — I want to see what it looks like." But in working toward the final painting with his many drawings, "I'm involved in a process. And getting to the end of it is not as important as validly being involved."

The key to completing this painting, he believes, is to find "answers" to the one portion of the painting he has been drawing for several months. "Once I get that answered," he said, "it'll answer everything. If I have a way to paint one corner, my thesis is that then I'll be able to paint all of it."

"Orpheus and Eurydice" began as a photograph of two ducks at Andover's duck pond on the corner of Andover Street and Argilla Road; the finished painting will be a landscape, water and trees and the ducks, one on the surface of the pond and one emerging from the pond

But the viewer will be able to shift focus from the ducks to a blue and white striped canvas on one side of the painting, placed next to an orange parabola on the other side

Or the focus may be shifted to "what will look like a whole lot of scribbling," Sullivan said, "that is not quite chaotic but seems to be an order that reflects an atomic order — an energy disbursement that seems to be depicted like atomic structure.

"The least interesting is the ducks," he said. "The ducks are there as a starting point, and as a metaphor at the same time." The metaphor: "Separation or disjunction. The resolution — which would be the picture-making — would be unity."

This work has "very much grown out of" his past work, which had a narrative subject matter and somehow "seemed too leading and fixed," Sullivan said. "I wanted something more open, more abstract. In painting, there is complete de-structuring and then re-structuring — it fascinates me, how far this can go."

David Sullivan

Sullivan suggested the show to gallery owner Howard Yezerski several months ago. At that time, his idea was to do the painting in eight parts, each part done in a different way, "to marry very disparate painting styles." He had planned to combine, for example, wood block printing, silkscreening, etching. "I was quite certain that that was what I would do."

But that plan soon changed. "There was an urge, a need for necessity that never would go away," he explained. "It always seemed that I had to fully realize all the demands that I had in each aspect of it."

Instead, he turned his attention to the drawing as a whole, which was "pretty much worked out." He decided that the total painting would be divided into a grid of 160 squares, each square eight inches square on the large canvas.

"I thought I should take one section, one square, and fully develop it, which meant it went beyond where I had been. It started to point up that if I painted at an earlier conceptual state, I would be attaching my painting to a representational, noun-oriented kind of thinking. I should have realized it at the time."

The painter has spent the last months working and reworking detailed pencil drawings for that section of his painting. Little more than a month before the gallery show was scheduled to open he said, "As yet I haven't bought a tube of paint."

By this week, he had moved on to color drawings of the section, drawings in which vivid blues and purples emerge, with glints of gold and green. Sullivan is both surprised and pleased by "the blueness of it," and he is "getting really happy with the balance of realism and abstraction" in the drawings. "There isn't any distinction anymore."

He may paint a small section of the large canvas, but that canvas will never be completed; the final painting will be done on smaller, separate canvases that will be hung together to show the painting as a whole

Sullivan has been struggling for "clarity" in his ideas about the painting, he said, and although in recent weeks his ideas have become clearer, "there is still a lot of fogginess."

In lavishing so much time on his drawings, Sullivan is not quite sure whether he is working out painting problems, or just putting off buying that first tube of paint

"I haven't painted a picture in a long time," he said. "I could, at this stage, be afraid of painting the picture, and this whole extended drawing process is an avoidance of painting. It's very much a possibility."

Still, he seems convinced that there is more going on here than the avoidance of painting. Sullivan is trying to learn how to paint, to be able to paint, "a picture that satisfies my criteria of what a good painting could be now." When this picture is finished "doesn't really matter much. Whatever I decide to show, that I'm decided upon — to that degree."

The painter is trying to show himself a new way to paint. "Very simply, I have to have a way to paint with no drawing." Contrasting representational painting to the abstract, he said that "representation controls the drawing — it doesn't let the drawing be itself. Abstract work seems much more autonomous

"It seems to me possible to make a picture now where the representation doesn't legislate the drawing. Once I understand that relationship, the way that the painting goes down is in accordance with those relationships. There would be no sense of the drawing being in any way curbed."

He is in a process of training himself to approach future works "very directly," Sullivan said, so that the long series of drawings of these past months will not be necessary again. (He has had in mind for some years now a series of six major paintings, each one a landscape very similar to "Orpheus and Eurydice".)

As part of the process, he has "somewhat unintentionally" been "enacting a symbolism" in the title of his painting. He has titled the printed announcement of his gallery show "An Orphean Journey;" and in that announcement he describes the Greek myth of Orpheus, who travels to the underworld to bring back his beloved Eurydice.

"When I asked to have the show, I wasn't Orpheus then," Sullivan writes in the announcement. "I was pretty sure that I was a painter named David Sullivan who was about to paint a magnificent work." The announcement features a black and white photograph of the painter wearing a scuba mask and snorkle.)

He has, on the whole, enjoyed his quest for clarity. "They're funny drawings," he said of the work he has produced. "I love 'em, hate 'em, love 'em, hate 'em. I don't know what my reaction will be when I come to the last petal.

"Every single day is different," the artist said. "I even see differently, draw differently, have new awarenesses. I never had a better time in my life."

Birthday Celebration

The Boston Children's Museum will celebrate its 70th birthday with a public birthday party on Saturday, March 24, from 11 a.m. to 5 p.m

The party will begin on Museum Wharf with a parade headed by the Middlesex County Volunteers Fife and Drum Corps The North East Kingdom Puppet Theater will present dancing bears, life-size puppets and a parade of giant banners from 12:30 p.m. to 1:30 p.m.

Visitors can help make cake and ice cream in Grandparents' House, play birthday games, join a sing-along or design birthday hats and cards with recycle materials starting at 2:30 p.m.

The Boston Children's Museum, the second oldest children's museum in the country and the third oldest in the world.

GLEAM Plans Annual Auction

The third Annual GLEAM Rummage Sale, to benefit the Greater Lawrence Ecumenical Area Ministry, will be held Saturday, March 24, from 9 a.m. to 3 p.m. The Lawrence Savings Bank has donated the location store space at 237 Essex St., next to the bank.

Needed for the sale are donations of used items in good, clean, saleable condition, including household goods, books, toys, linens, jewelry, decorative accessories, clothing, furniture, etc. Friends of GLEAM are asked to contact the GLEAM office regarding drop off or pickup of items.

Also needed are baked goods and volunteers to help sort and price before the sale and to work during the sale. Contact the GLEAM office, if interested.

The sale committee includes Jo Coombs, Andover; Marge Lind, Methuen; Ruth Eichler, Methuen; Gale Beach, Salem, N.H.; Rachel Santiago, Lawrence; Stephanie Alin, Lawrence; Felicita Rivera, North Andover; and Sissie Snoonian, Tewksbury.

Quilters

The Merrimack Valley Quilters will hold their meeting Thursday, March 22, at 7 p.m. at the Universalist Unitarian Church, 15 Kenoza Avenue, Haverhill.

Linda Young from Liverpool, N.Y., Celtic Quilter, will be the speaker.

Visitors are welcome.

SHOP ROYAL FOR AN IMPRESSIVE STOCK OF WATCHES... AT VERY IMPRESSIVE PRICES!

"A PERFECT 10"

1. ROLEX
2. OMEGA
3. LONGINES
4. WITTNAUER
5. SEIKO
6. BULOVA
7. CITIZEN
8. PULSAR
9. CASIO
10. TIMEX

ALSO SEE OUR COLLECTION OF LONGINES AND SEIKO 18K GOLD WATCHES

"A Family Business For 34 Years"

We invite you to use our free layaway

Royal Jewelers

491 Essex St. Downtown Lawrence

Famous for Diamonds for 34 Years

Reduce your 1983 taxes...now

Take advantage of current high interest rates now, and lower your 1983 Federal tax bill with an Arlington Trust tax deductible IRA.

JOINT TAX RETURNS

Couples with 2 incomes Deduct up to $4000 from 1983 taxable income

example:

your joint taxable income is	$40,000
deduct IRA deposits ($2000 each)	- 4,000
pay federal taxes on	$36,000

Save $1400 in taxes*

SINGLE TAX RETURNS

Single taxpayers Deduct up to $2000 from 1983 taxable income

example

your taxable income is	$20,000
deduct IRA deposit	- 2,000
pay federal taxes on	$18,000

Save $553 in taxes*

Couples with 1 income Deduct up to $2250 from 1983 taxable income

example:

your taxable income is	$30,000
deduct IRA deposits	- 2,250
pay federal taxes on	$27,750

Save $590 in taxes*

Open your Arlington Trust tax deductible IRA today. You'll be glad you did...at tax time...and when you retire.

For all the details, visit the Arlington Trust office nearest you or call Arlington Trust's IRA specialists at 681-7347.

*Federal Regulation requires substantial interest penalty for early withdrawals of time deposits [illegible]

Arlington Trust company

18 Offices: Lawrence, Methuen, Haverhill, Andover, No. Andover Middleton, Newburyport, Salisbury, Tewksbury, Lowell

Arlington Trust is insured by the Federal Deposit Insurance Corporation, an agency of the United States Government

Pancake Breakfast.

Sanborn School P. T. O. helds its second annual " March Winds " pancake breakfast on Saturday, March 10. Surrounded by bright colored ballons and student designed kites, over 500 students, teachers and family members enjoyed home-made pancakes, muffins and the fixings of an old fashioned breakfast. Photos clockwise from upper left: The crumbs on one-year-old Jonathan Ofria's mouth is evidence he enjoyed a home-made muffin. He is the son of Jim and Janice Ofria of Lancaster Place; Kit Kilroy, Special Needs Tutor at Sanborn, checks pancakes while a reminder on what to drink hangs above; Two-year-old Joshua Shulman handles a mouthful of orange juice. He is the son of Robert and Phyllis Shulman of Shawnee Circle; Erin Baggeroer, four, reaches for some syrup. She is the daughter of William and Cindy Baggeroer of Dean Circle; Heather Ralston, four, daughter of Robert and Gail Ralston of Rasmussen Circle eats pancakes.

Townsman Photos by Carl Russo.

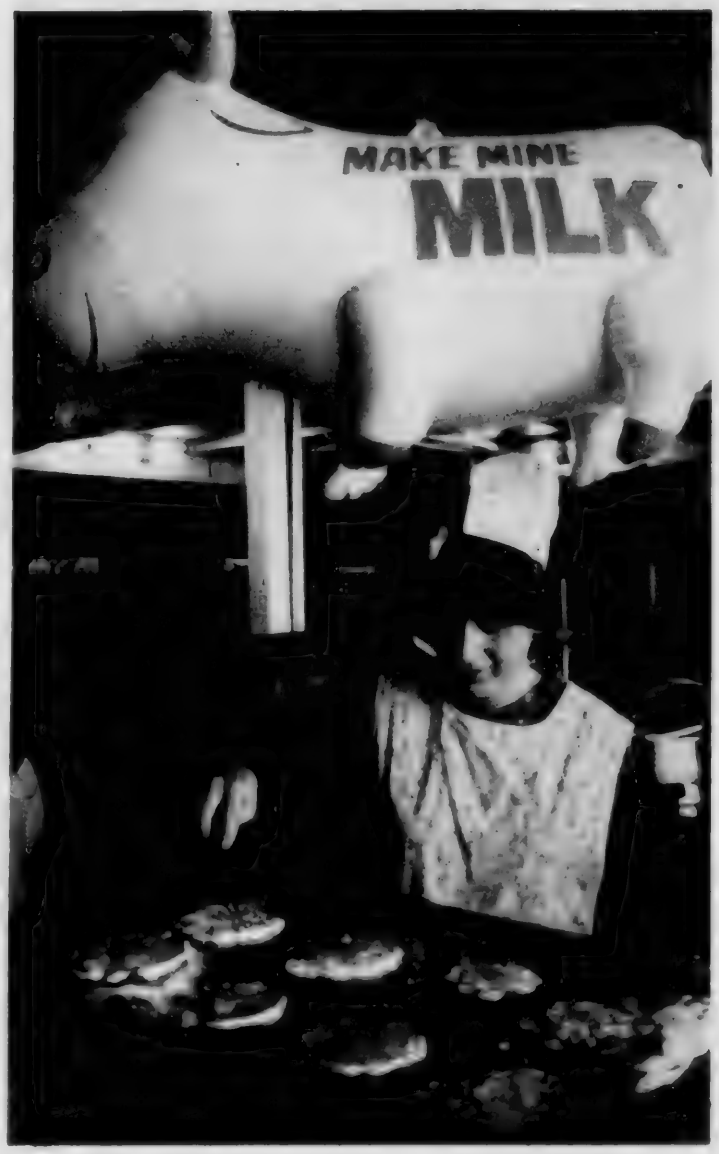

Special Needs Workshops At Sanborn

"Parents and Educators as Partners: Understanding the Parents' Role in the Education of the Special Needs Child," is the title of the final two workshops presented under the sponsorship of the 766 Andover Parent Advisory Council March 22 and 29 in the teachers' room at Sanborn School, Lovejoy Road, Andover, at 7:30 p.m.

The workships' goals are to aid parents in discovering their role in the special education of their children, to develop effective methods for parents' participation in this education and to enable parents to assist the public schools in fulfilling their obligation to provide an appropriate education for all children.

Topics to be discussed at the March 22 workshop are preparation for parent and child before, during and after evaluation, understanding your child's learning strengths and weaknesses and understanding school records.

Topics of the March 29 workshop are the parents' role in the development and writing of the Individual Education Plan (IEP), a presentation of a well-written Individual Education Plan and the monitoring of the Individual Educational Plan by parents.

The 766 Andover Parent Advisory Council is a group of Andover parents whose children are receiving services under the Massachusetts Special Education Law, Chapter 766. These workshops are offered to the public free of charge.

Decathlon To Assist Senior Class

The senior class at Andover High School will conduct a senior class decathlon in the gymnasium on Monday, March 19.

Students will participate in ten events, five being athletic and five non-athletic. Students will be awarded points for the level of achievement they attain.

Students will be seeking pledges from the community during this week. The money raised will be used for the events in the year, such as the senior brunch, the senior class day, the class gift and graduation expenses. A substantial amount of the money will be donated to the Special Olympics.

SocialSecurity To Be Topic

Social security benefits for persons with mental and physical handicaps will be the topic for the Merrimack Valley Advocacy for Mental Health meeting Tuesday, March 20, at 7:15 p.m., at the Lawrence Savings Bank, Andover office, Rts. 28 and 133

Speaker will be Heidi Cassista from the Greater Lawrence Area Office of the state Department of Mental Health. She will speak on securing and administering the social security supplemental and disability funds through the Area Office's Representative Payee Program.

Ceramic Lanterns
by
Colonial Candle of Cape Cod

30% OFF

ALL LAMPS
10%—50% OFF

BRASS SALE
30% OFF

Limited Editions

93 Main St., Olde Andover Village
Mon.-Sat. 9:30 to 5:30 - 470-0757

DAHER'S

22nd Anniversary Sale

Now in Progress

Methuen Store Open Sunday 1-5

Celebrate with us: Our largest sale of the season. We've selected a great assortment of new spring and summer merchandise and reduced it.

Save 22%

Here are just a few examples of fashionable items now on sale at Daher's

Women's

Entire stock of Etienne Agner shoes (espadrilles not included)
Entire stock of Bandolino shoes
Entire stock of Evan Picone espadrilles
Select stock leather and canvas handbags
Select styles Cobbie Cuddler shoes (choose from 3 great styles)
Select group Daniel Green outdorables
Entire stock Ked's Grasshoppers
Entire stock Bass sandals (great new styles)
Select styles Browsabout espadrilles
Entire stock Candies shoes
Entire stock Pappagallo espadrilles* & shoes
Entire stock Sebago Docksiders
Selected styles Hush Puppies*
Entire stock Women's beaded moccasins (choose from 7 great colors)

Men's

Entire stock Men's Florsheims*
Entire stock Men's Hush Puppies* classics
Entire stock Men's Walkovers*
Entire stock Sebago Docksiders
Entire stock Sebago Loafers
Entire stock Spring Topsiders

Children's

Entire stock Sebago Docksiders (velcro or tie style)
Entire stock beaded Moccasins
Select stock Children's Sneakers

Athletic

Entire stock of New Balance
Selected styles of Nikes

Dance

Entire stock of Capezio Dance Shoes

METHUEN: 89 Swan St., Rte. 110. Take Rte. 495 to Exit 46, turn right on Rte. 110 for a mile. 683-2307.
Open Daily 'til 9 P.M.; Sat. 'til 5:30 P.M.
METHUEN STORE OPEN SUNDAYS 1-5 P.M.

All Major Credit Cards Honored

ANDOVER: 4 Main St., Rte. 28. 470-3385
Open Daily 'til 5:30 P.M., Fridays 'til 8 P.M.
* Not available in Andover

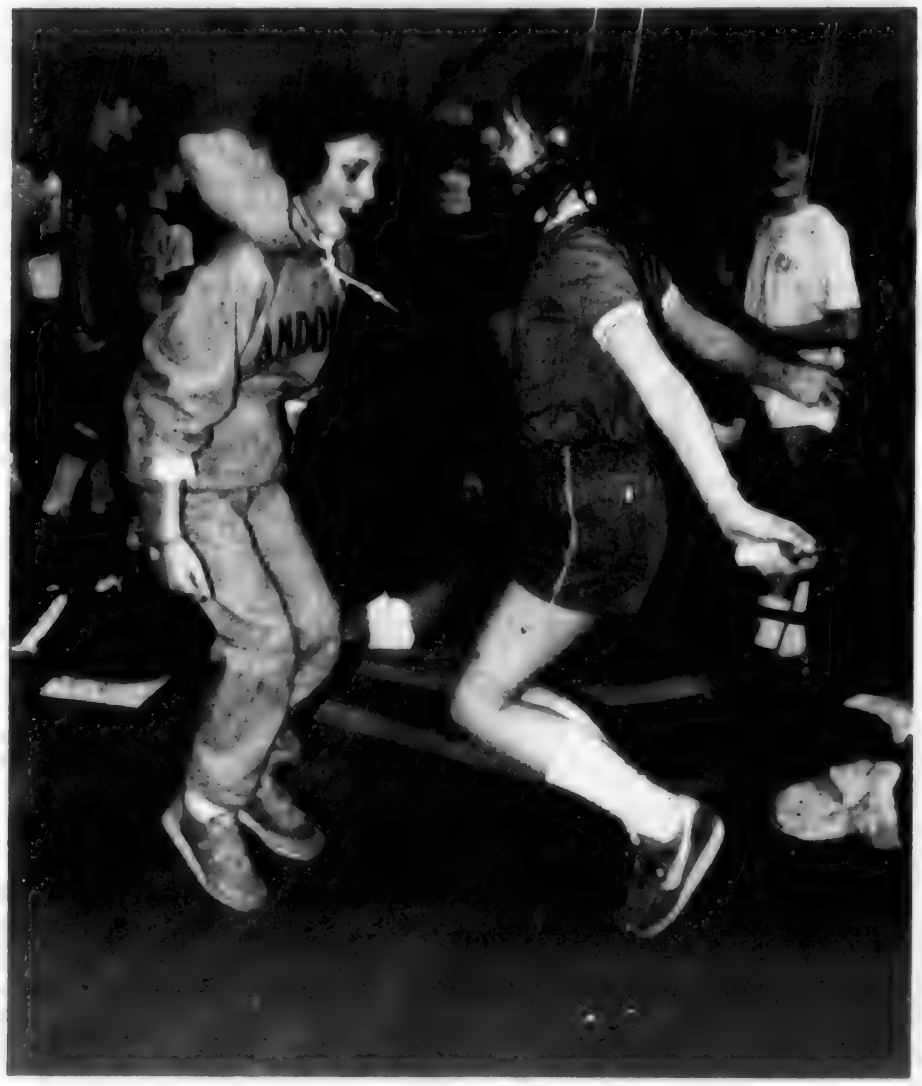

Jumping For Heart

Some 200 fourth, fifth and sixth graders at West Elementary school took part in a Jump Rope for the Heart event to benefit reserch, education and community programs of the American Heart Association. The third annual, one hour event was co-ordinated by Louise Rozzi, Jack Gleason, Daryl Arsenault and Art Iworsley of the Physical Education Department. Parents volunteered their time to keep track of times and write certificates. Last year, the event raised $3096 dollars and it is hoped to do even better this year. Photos clockwise from upper left: Allyson Bates, 11, of Green Briar Circle and Janette Gray, ten, Deerberry Lane, both fifth graders team up for some double jumping; Kevin Murphy, 12, River Road demonstrates his technique and speed; Beth Poulo, Beatrice E. Davis and Mary Spignesi look over the students pledge and time sheets.

Townsman Photos by Carl Russo.

Ham, Bean Supper Scheduled At Church

After an absence from the Andover Baptist Church calendar of events for several years, a Spring Ham and Bean Supper will be held on Saturday, March 31, from 5 p.m. to 7 p.m. in the church vestry on Central Street in Andover.

The supper will be put on by the members of the Friendly Circle of the church under the co-chairmanship of Jacky Gaudet and Edith Eastman.

The Baptist Church's Ham and Bean Supper had long been a sign of spring in Andover until discontinued about three years ago. According to Mrs. Gaudet, president of the Friendly Circle, the members were encouraged to renew the annual program.

The menu will be ham, several kinds of homebaked beans, potato salad, cole slaw, hot rolls, relishes, homebaked pies and choice of beverages. Tickets will be available at the door or from Circle members.

The custom of using paper money as we do today began in England in the 1600s. People stored their valuables with goldsmiths, who, in turn, issued receipts which were used as money.

Reminders, Inc.
Memory not so good?
You can tell us!
Use our Reminder Service to Remember all your important dates - Birthdays, Anniversaries, etc.
Call 475-3116 or write
REMINDERS, INC., P.O. Box 3108
Andover, Mass. 01810

(To be read as fast as possible)

Shirley Sheply likes to shop Shoppers Village for all her shopping needs.

The last time Shirley shopped Shoppers Village she shopped for shy Sherm.

Sherm was so shell-shocked he said, "Shirley, you shouldn't have."

hampton falls
SHOPPERS VILLAGE
US Route 1 • Hampton Falls, NH
(603) 926-8500
Fourteen distinctive shops

AUTO LOANS

PRIZE RATES

We're making it easy for you to drive away a new — or a newer — car. At Lawrence Savings Bank, we can ***pre-approve*** your credit, even before you start shopping for a car. Then, when you do shop, you can bargain for the car of your choice.

Now is the best time to buy a car. Dealers are having tremendous sales. And we're offering super low rates.

Visit any of our convenient offices or call our loan department at 687-1131. But, hurry. These prize rates are good for a limited time only.

Lawrence Savings Bank

Lawrence 255 Essex Street • **Methuen Mall** next to Jordan Marsh • **North Andover** 451 Andover Street • **Methuen** 20 Jackson Street • **West Methuen** 148 Lowell Street • **Andover** 342 North Main Street
687-1131 • Member FDIC/DIFM

*Annual percentage rate for 3 years financing, 30% down payment.
**Annual percentage rate for 3 years financing, 1980 car or newer, 20% down payment.
Rates subject to change without notice.

national carpet

LADIES & GENTLEMEN

Your Attention Please

If you want to **save serious** money, you **must** read this ad.

Now, I'm not talking about tiny — itsy-bitsy savings or make-believe savings. I'm talking about **real big**, honest to goodness savings.

Let's be honest. No one is going to save anything unless they're willing to buy something.

This Saturday, **March 17th (for one day only)** I'm going to show you how to save a lot of money. Not a little bit of money — but a **lot** of money!

Let me give you some plain facts. Suppose you want 25 yards of carpet for your living room.

. . . A deep pile plush — distinctive in every way
Reg. Price for 25 yds. is $350.00
But on Saturday it will cost you
only
$175.00

. . . Saxony designed ultra-thick for total richness.
Reg. Price for 25 yds. is $400.00
Saturday, you can buy it for half that price.
Just
$200.00

. . . Hard wearing 100% Nylon made to handle heavy traffic
Reg. Price $500.00
This Saturday $250.00
Just think, 50 yards of carpet for your entire family room or playroom for
only
$250.00

. . . I have remnants for — your halls, your stairs, your vans.
Starting at
$1.00
per yard.
You'll save on every yard.

. . . I'm going to sell — a full 150 yard roll of commercial carpet for
$1.00
per square yard.
Reg. Price $9.00
Save $140.00
Limit (One 20 yard cut per customer)

. . . Take a look at this!
"OVERSIZE RUG — SUPER SAVERS"
THOUSANDS at HALF PRICE and LESS! Sizes 12ft. up to 37 ft. Every color, every style, for every room. Wait until you see these rugs. They are absolutely beautiful and an unbelievable buy! The made us famous **IMPORTANT NEWS:** over one hundred (100) of these "OVERSIZE RUG SUPER SAVERS" will sell for
Imagine up to 37ft. (50 yds.) of carpet for $77.00
just **77.00** each this Saturday
Reg. Price $400.00
You save $323.00
Don't forget thousands to choose from. Every color, every style, every size all at one half the regular price the remarkable "OVERSIZE RUG SUPER SAVERS" . . . **only at National.**

. . . I have Orientals I'm going to sell for
$199.00
that are worth over $450.00. You can save over $250.00 on these.
They are beautiful.

. . . How about this — a tone on tone sculptured short shag.
Reg. Price for 50 yds. is $700.00
Not so this Saturday you'll pay
$350.00
and no more.

. . . Still another full 150 yard roll of heavy duty commercial —
just
$1.99
per square yard.
Reg. Price $10.00
Save $160.00
Limit (One 20 yard cut per customer)

. . . Carved nylon textured will give your room a warm personal touch.
Reg. Price for 25 yds. is $300.00
This Saturday it's
only
$150.00

. . . But I'm not finished yet there's still more MUCH MORE! On this Saturday **(March 17th)** for **one day only**, I'm going to sell over 40 9 x 12 room size rugs for
just
$15.00 each
Original Price on these rugs are $120.00 to $198.00
Save up to $183.00!
Limit (One per customer)

No matter what you buy this Saturday, you're going to save - and save big!

Now — Ladies and Gentlemen, this is only **part** of what's happening **this Saturday (March 17th)** at National Carpet. I could go on and on, but I don't have enough space to list everything here.

. . . But I have to mention one last thing. Because this is what it's all about. — This Saturday, March 17th (one day only) — MOST EVERYTHING — (over ONE MILLION DOLLARS) worth of carpets; full rolls, partial rolls, ends of rolls, closeouts, mill over-runs, perfects, slight irregulars and more — will go on sale at just ONE HALF of what they are worth (You'll save up to 50% and more on everything) Think about it. Over ONE MILLION DOLLARS worth at just (half) their Regular Retail Price

But listen. You don't have to buy a million dollars worth in order to save. All you have to do is buy **only** the amount **you** need. And you'll save! save! save!

WHOLESALE PRICES ONLY • ON EVERYTHING DURING THIS SALE

WHERE:
At National Carpet
Warehouse Store Tyngsboro, MA

WHEN:
Special Hours for this Sale
This Saturday **March 17th**
(one day only) 10 am til 5 pm

WHY:
It's our
ST. PATRICK'S DAY SALE!

CONDITIONS FOR THIS SALE:
[illegible]

OUR PRICE POLICY
It's simple. We won't be undersold! How do we do it? volume buying and volume selling so quality for quality carpet for carpet
NATIONAL CARPET CO has the lowest price.

Installation "free of extra charge"
You pay only the ticket price labor included. This offer pertains to only our running line carpets. This is just one more way NATIONAL CARPET CO helps you save on all your carpet needs.

directions: WE'RE EASY TO FIND . . .
TAKE ROUTE 3 TO EXIT 35
ROUTE 113 TO THE TYNGSBORO BRIDGE
SPECIAL HOURS 10 AM - 5 PM • CLOSED SUNDAYS
*to all qualified customers

TYNGSBORO, MASS.
TEL: 649-7579

MasterCard VISA INSTANT CREDIT

Pack 102 Has Blue, Gold Banquet

Pack 102 held their Blue and Gold Banquet at Bancroft School. Each den made place mats and centerpieces for their table.

Aquanatics, Artist, Engineer and Scientist badges were awarded to John Nelson, John Reilly, Stuart Mackey and Kevin Meisinger. Citizen badges were awarded to John Nelson and John Reilly. Weblo badges were awarded to John Nelson, John Reilly and Stuart Mackey.

Desserts made by Cub Scouts and their fathers were raffled off as a fund raiser.

Betsy Brooke, a representative from the Boy Scout council, spoke about the Boy Scout camp in New Hampshire and the summer programs being offered. She showed a slide presentation of the 1983 Scout-A-Rama, explaining the different exhibits.

At the January Pack meeting, Pack 102 was presented with a survival mission simulation by two Boy Scouts. January's den meetings focused on survival techniques.

The Pinewood Derby is scheduled for the March pack meeting. Kits and instructions were given to each Cub Scout.

Garden Club Scholarships Available

Andover college students who are studying horticulture related subjects such as conservation, landscape architecture or environmental science may apply for scholarships from the Andover Garden Club and the Garden Club of Massachusetts. The education funds are available to both undergraduate and graduate students.

For more information and an application write Mrs. Peter Moskos, 18 Stinson Road, Andover, 01810.

In some parts of the Sahara Desert, there are underground streams, when people dig into the sand for water, they can sometimes catch live fish.

VDR AAB
Andover Antiquarian Books
V. David Rodger
Bookseller
Currently featuring a select group of out-of-print books about the British Isles, reasonably priced and in excellent condition for that special gift
68 Park Street (Rear)
Andover, MA 01810
(617) 475-1645
Tues-Fri: 10-3
Sat: 10-5

25% Off
Calphalon Cookware
Built to be the last cookware you'll ever buy.

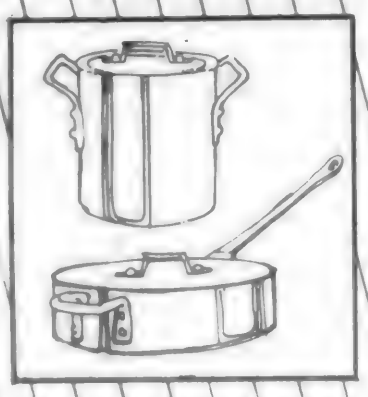

Kitchen Korner
Methuen Mall
coffee beans-butcher blocks-bridal registry

YES.
We'll Loan You The Money To Open Your IRA.

Dave Emberley
Retirement Plans Manager

Borrow money to save money?

Sound crazy? Not necessarily, as more and more Andover Bank customers are finding out.

Let's face it, "tax time" finds many of us temporarily short on cash, and as attractive as IRA's are, if we don't have the funds to join, we simply have to pass up this excellent investment.

That's why we've developed a plan to allow you to borrow the funds to open or add to your Andover Bank IRA before April 15th, at an unusually attractive rate.

You'll gain two benefits immediately. First, your contribution will be tax deductible, and second, your earnings will be tax-deferred. And we'll show you how the tax benefits far outdistance the cost of your loan.

At Andover Bank, we're committed to helping you make the most of your future. And after all, your future is our future.

If you'd like more information, stop in today at the Andover Bank nearest you or call us at 475-6103.

Andover Bank
MEMBER FDIC

Andover/Lawrence/Methuen/North Andover/Tewksbury

The Arts

'Interior,' a watercolor painting by Fairfield Porter, will be discussed at Focus on Art, March 21 at 7:30 p.m.

The Fine Arts At Auction

Andover Fine Arts' talk series, Focus On Art, now in its second season, will host Robert J. Elowitch, president of Barridoff Galleries of Portland, Maine, Wednesday, March 21, at 7:30 p.m. at the Andover Gallery, 68 Park St., Andover.

Barridoff Galleries, known throughout New England for their semi-annual auctions of fine 19th and 20th century American works of art, are now preparing for their April event in Portland. Elowitch will bring a number of works which will be offered at this spring's auction to illustrate his talk. He will discuss the rewards and the possible risks of the marketplace in the buying and selling of fine art at auction.

Long active in the art community of the state of Maine, Elowitch serves as a trustee of the Skowhegan School of Painting and Sculpture and the Portland Museum of Art. He is also a member of the Maine State Commission on the Arts and Humanities.

Advance reservations are recommended and may be made by calling Joan Bragen or Howard Yezerski at the gallery. Members of the Focus On Art series will be given seating preference, but tickets may be purchased in advance as space permits.

Serving On Committee

R. Dennis Dionne of North Andover is serving on the 1983-84 Colby College Alumni Council as chairman of the awards committee.

Dionne, a 1961 graduate of Colby, will complete his term on July 1, 1986. The Alumni Council is the governing body of the Colby Alumni Association.

Dionne is a division manager for New England Telephone in Boston.

While at Colby, he majored in administrative science.

Andover Country Club
Is Available For:
- Weddings
- Reunions
- Anniversaries
- Other Functions

Call: 475-9712

Walk-Over®

Distinctive styling, both traditional and contemporary, skillfully constructed in the famous Walk-Over tradition. For men with good taste... and an eye for value.

Finally A Shoe That Walks As Good As It Looks

Many Styles to Choose from

TREND SHOES

289 MERRIMACK STREET
Rte. 110 - Pleasant Valley
METHUEN, MA 01844 689-4825
Hours: Mon., Tues., Wed., Sat., 10-5, Thurs. & Fri., 10-8

master charge VISA

Medical Associates
199 CHELMSFORD STREET
CHELMSFORD, MASSACHUSETTS 01824
TEL. 256-6511

Is Pleased to Announce
in Cooperation with
Cambridge Psychiatric Associates
(Affiliated with Harvard Medical School)
the Availability of
Comprehensive Psychiatric Service
Under the Direction of
ARNOLD ROBBINS, M.D.
Beginning March 7th

Participating Group
MULTIGROUP HEALTH PLAN

By Appointment Only

FRIENDS OF MEMORIAL HALL LIBRARY
Present
ROBERT B. PARKER
Author of The Spenser Novels

SUNDAY, MARCH 25, 1984 At 3:00 P.M.
WEST ELEMENTARY AUDITORIUM
TICKETS AT $5.00 EACH AVAILABLE AT:
Memorial Hall Library, Thompson's, Andover Bookstore
V. David Rodger Bookstore and Friends Board Members

There's no business like Health Fitness

Health fitness is everyone's business, and now there's a fun way to tone, trim, and feel fit.

JAZZEROBICS

IS AN EXERCISE PROGRAM THAT USES AEROBIC DANCE TO ACHIEVE CARDIOVASCULAR FITNESS. Join in this vigorous class offered through Andover Dept. of Community Services.

Starts April 2, 1984
Mon. & Wed. 9:30-10:30 a.m.
Municipal Bldg. (babysitting available)
Mon. & Wed. 8-9 p.m.
West Elementary School
8 weeks - $45

Sign up at D.C.S. Office or call
470-0889

TAKE THE BOREDOM OUT OF EXERCISE AND PUT THE FUN IN!

To Perform With Symphony

Sheryl Ann Galvin, daughter of Mr. and Mrs. Peter Galvin, will perform with the Greater Boston Youth Symphony Orchestras in its 26th Anniversary Concert at Symphony Hall on Sunday, March 25, at 8 p.m. Eiji Oue, music director, will conduct the GBYSO Senior Orchestra in a program including Mozart's rarely-performed "Triple Piano Concerto" and his "Symphony No. 35," "Haffner," and Mahler's "Symphony No. 1." Tickets are available at the Symphony Hall box office and Bostix after March 19.

The Greater Boston Youth Symphony Orchestras involves 200 young musicians from more than 70 communities in Massachusetts, New Hampshire and Rhode Island. The orchestras rehearse each Sunday during the school year and give concerts throughout the New England area. GYBSO is sponsored by Boston University and a community board of directors. This concert is partially funded by the Massachusetts Council on the Arts and Humanities.

For ticket information, call the GBYSO office.

Sheryl Ann Galvin

Without carbohydrates, the body consumes its own muscle. To lose weight, replace poor value carbohydrates like creamy cakes and pasta with the richness of whole-grain breads.

AQUAMARINE

"THE ICE THAT WILL WARM HER HEART"

PAULA SAYS:

Surprise someone special with a genuine aquamarine surrounded by genuine diamonds set in yellow gold. Her birthday doesn't have to be in March to appreciate this sparkling ring fit for a princess!

RETAIL $199.00 DISC: $99.88

MATCHING PENDENT $139

Royal Jewelers
493 Essex St., Downtown Lawrence
Famous for Diamonds for 34 years

• MasterCard • VISA • American Express • Free Layaway

USE OUR FREE LAYWAY

Music Groups In Cabaret

Andover High School Drama and Music Guild will present their annual Spring Cabaret on Friday and Saturday, March 16 and 17, at South Church, 41 Central St., Andover, beginning at 7:30 p.m.

The public is invited to this evening of entertainment where, in a coffee house atmosphere, students in the music and drama programs at Andover High School will entertain with solo and group musical and ramatic presentations. The Acapella Choir, Madrigal Singers and Bell Ringers will be featured.

Refreshments will be served. Tickets are available at Liggetts, Thompson's Stationery Store and at the door

Teacher Is Needed

The Community Coop Nursery School of North Andover is looking for a full-time teacher to begin in September. Any interested parties should send resume and statement about educational philosophy to Box 47, Andover, MA 01810.

An additional full-time teacher is needed because the nursery school will begin its double session in the fall

The Knots and Kraft Shoppe
30 Park Street
Andover, Mass.

Just Arrived

- Needlepoint
- Counted Cross Stitch
- Crewel
- Candelwicking
- Shadow Quilting

Macrame Easter Baskets
Spring Flower Arrangements
Door Decorations & Centerpieces

Items taken on consignment

475-4901

PSYCHOLOGICAL HEALTH CHECKUP

DR. DOUGLAS GAMMON
PSYCHOLOGIST

Have you ever noticed that people are a lot more hesitant about admitting psychological problems than they are physical problems? We are not held responsible for most physical problems but psychological problems are another matter. Because we often have difficulty putting our finger on the cause of our problems, others often believe we can get rid of the problem by using their solution or by taking a vacation or by talking to friends or family. Sometimes this kind of advice works, however, if you find you still have the same problem after trying their advice, you might consider a professionally trained problem solver.

If you are anxious, stressed on the job, depressed, fearful, experience memory problems, have difficulty relating to others, have marriage or family problems, overeat or have other problems [illegible] career problems you might wish to consider a [illegible] evaluation session without charge with a licensed doctoral clinical psychologist.

For additional information and or to arrange for an initial session contact Dr. Douglas Gammon at 470-3542 in Andover.

Evening & Saturday Appts. Qualified for Health Insurance Payments

ANDOVER PHOTO

SALE SALE SALE

STARTS FRIDAY, MARCH 16TH
Store Hours on Friday 'til 8p.m.

NIKON Cameras & Lenses
FG chrome w f1.8E...$259.00
FG black w f1.8E...$269.00
FM2 chrome body...$225.00
EM w f1.8E (3)...$149.95
FE2 black body (1) display...$288.00
FE chrome body (1) demo...$160.00
FM chrome body (1) demo...$125.00
EM w f1.8E (1) demo...$140.00
43-86 f3.5 Nikkor (2)...$149.95
135mm f3.5 Nikkor...$99.95
36-72mm f3.5E...$168.33

PENTAX Cameras & Lenses
Super Program w f1.7A...$259.95
Sport 35 Autofocus...$109.95
28mm f3.5 w case (1)...$49.95
35mm f2 (1)...$99.95
40-80mm f2.8/4 (1)...$99.95
80-200mm f4.5 (2)...$140.00
135mm f3.5 (3)...$64.95
135mm f2.5 Takumar (2)...$64.95
STEREO ADAPTER 52mm...$49.95

SOLIGOR-Lenses
28mm f2.8...$64.95
28/35mm f3.5/3.8...$64.95
28-80mm f3.5/4.5...$180.00*
35-140mm f3.8/5.3...$164.95
35-200mm f3.8/5.3...$199.95
70-150mm f3.8 (1) Nikon mt...$75.00
70-210mm f4.5...$89.95
75-250mm f4.5...$145.00
80-200mm f4.5...$110.00*
85/135mm f4...$70.00
85-300mm f5...$165.00*
95-310mm f5.6...$145.00
100mm f2 (1) nikon (1) pk...$99.95
135mm f2.8...$60.00
500mm f5.6 mirror...$124.95
500mm f8 mirror...$224.95
*denotes addt'l rebates available from mfr

OTHER LENSES
28mm f2.8 10yr warr...$50.00
28-80mm f2.8/4 (1) Nikon mt...$150.00
35-105mm f3.5/4.5...$79.95
70-200#...$79.95
many others-too many to list

CANON
SureShot (new style) (1) display...$129.95
AE-1 Program w 50mm f1.8 (1)...$229.95
T50 w 50mm f1.8 (2)...$169.95

FLASHES
★★★Starting at $9.95★★★
Automatic flashes from $14.95
Soligor NX24AS auto/thyristor...$34.95

HASSELBLAD LENSES
250mm Sonnar f5.6 C (1)...$1,079.00
$125.00 Rebate
150mm Sonnar CF (1)...$1,042.50
$120.00 Rebate
ALSO HASSELBLAD ACCESSORIES

INSTANT-Polaroid & Kodak
One Step 600...$14.95
Kodamatic 960...$56.95
Kodamatic 940...$24.95
Kodamatic Champ...$13.95

STILL MORE BARGAINS
Konica Pop simple 35mm w flash...$55.00
Konica Disc-world's only auto focus...$69.95
Nimslo 3D...$58.00
Yashicamat 124G affordable 2¼ camera...$160.00
Celestron C8 telescope...$795.00
Celestron 7x35 Nova binoc's...$99.95
Agfa Super 8 monitor-makes prints from your movies...$49.95

POLAROID
ONE STEP CAMERA
5 YEAR WARRANTY
$9.95

NIKON
F3 BODY WITH REG. PRISM
$450.00

TOKINA
80-200mm F4 ZOOM LENS
$109.95

QUANTITIES AND LENS MOUNTS LIMITED ON SOME ITEMS

2 Elm Sq., Andover, MA 01810
(617) 475-1452

Andrea Feier

Appearing In Ensemble

Andrea Feier, daughter of Mr. and Mrs. Robert Feier, 10 College Circle, will perform with the Juilliard Dance Ensemble Thursday, March 15, through Sunday, March 18, at the Juilliard Theater in New York City.

Andrea, currently a sophomore in the Juilliard dance division, will perform in several new and repertory dance works. She will be a featured soloist in "Streams," a piece choreographed by Alvin Ailey, and will premiere a new work by Kazuko Hirabayashi. In addition whe will perform in Paul Taylor's "Esplanade" and Jose Limon's "Missa Brevis."

Andrea graduated from Andover High School in 1981 and studied at Bennington College and the Alvin Ailey Dance Theatre School.

Youngsters Work On 'Wizard'

Andover youngsters are working on their production of the "Wizard of Oz," a show for children presented by the Andover Community Theatre.

Opening night is Friday, April 6, with other shows planned for Saturday, April 7, and Sunday, April 8, at the Doherty Junior High School, on Bartlett St.

Starring in the show is Julie Mason, as Dorothy; Vanessa Hill as Toto; Sarah Walker will play the Scarecrow and the Tin Woodman will be portrayed by Amy Habeeb. Featured as the Cowardly Lion will be Joshua Russo and the Wizard will beplayed by James Hopwood. All of the actors are in grades one through six. They will be joined by friends from the town's elementary and junior high schools who have volunteered to help with the directing, set design and construction, makeup and costumes, and lighting.

The stage crew workers are Mary Ellen Green, Kristen Mercier, Craig Flashenberg, Aaron Sweeny, Mary Ellen Leahy, Matt Zipeto and Kim Bailey. Also helping backstage are Lauren Buchanan, Carrie Hampl, Jennifer Enos, Lisa Shaer, Shorey Walker, Mike Flynn, Steve Trussel and Kerin Gangi.

Parents interested in helping with the play should attend rehearsals on Wednesday and Thursday evenings from 6 to 8 p.m., at the Doherty School.

"The silliest of all people are those who do foolish things to show off." Vauvenargues

Poetry Contest

A $1,000 grand prize will be offered in the poetry contest sponsored by the World of Poetry newsletter. There are 100 prizes, totaling more than $10,000.

For a free brochure of rules and prizes write: World of Poetry, 2431 Stockton Blvd., Dept. C, Sacramento, Calif. 95817

'59 Reunion

The Reunion Committee for the Class of 1959 from Central Catholic High School will hold an organizational meeting on March 20 at 7:30 p.m. in the school's faculty lounge. All class members interested in helping to plan the 25th reunion activities are invited.

WOMEN & CUSTODY

If you are separated from your husband and are concerned that your husband may intend to fight you for custody of your children, you may be hesitant to date, socialize or pursue a career because you are afraid you will lose your children if you do. If you have been the primary caretaker of your children before or since the separation, the standard which a Court will apply to determine which parent shall be awarded custody - the best interest of the children - does not necessarily require you to make drastic changes in your lifestyle or your career. Contact Judith L. Nathanson, whose practice concentrates in representing women in domestic relations.

Nathanson, Wessler & Onerheim
Attorneys At Law
375 Common Street, Lawrence
Telephone 689-2789

ANNOUNCING
In preparation for its
GRAND OPENING - March 17th
The Children's Exchange
is now paying **CASH** for quality used children's clothing (cribs, high chairs, strollers, infant and car seats, playpens, etc.)

The Children's Exchange
Quality used children's clothing & equipment

Call today for an appointment
686-5671 or 682-3244
57 Water St., North Andover
Hours: Mon.-Sat., 10-4; Fri. til 8

—ATTENTION—

We apologize that Michelle, due to the tremendous response, was unable to accommodate all of the requests for her February specials.

In appreciation, Michelle has suggested that we continue her specials through March so that she may give everyone another opportunity to take advantage of the super savings.

(See Ad Below)

anticipation
MATERNITY BOUTIQUE
PRICES REDUCED ON WOOLEN JUMPERS, PANTS, LONG-SLEEVED SHIRTS, FLANNEL NURSING NIGHTIES & SOME SWIM SUITS.
Come in to see the new spring & summer fashions. New spring raincoats for before and after.
Rear 68 Park St., Andover • 470-2799
On Park Alley Along With Andover Antiquarian Books & Andover Gallery
10:30-5:30 Tues. thru Sat. • Park at Door

Featuring Quaker Maid

• Free Estimates
• Decorator Design Service
Professional Installation •
Appliance Selection •

Kitchens by Rice Brothers, INC.
Specialists in Kitchen and Bath Designs
3 (Rear) Church St., Wilmington, Mass. • 658-3219
Hours: Mon. & Tues. 8-5; Wed. - Fri. 8-9; Sat. 9-4

Regina
THE LEADING STORES IN N.E. OFFERS
NORITAKE IRELAND
CHINA
50% OFF 5 Pc. Pl. Settings

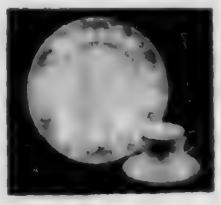

25% OFF Open Stock Pieces
Selected Patterns
Anticipation *Nanking*
Candice *Thornton*
Limerick *Waynesboro*
Morning Jewel *Bridgette*
Carrie

Royal Doulton Bone China
40% OFF 5 Pc. Pl. Settings
30% OFF OPEN STOCK
Example:
DIANA PATTERN
Reg. $64.00 $NOW 38.40

ARLINGTON
717 Mass. Ave
643-1717

ANDOVER CENTER
44 Main Street
475-8038

NORWOOD CENTER
670 Wash. St.
762-3777

Andover
Hair & Skin Care
Is pleased to announce that MICHELLE has joined our Full Service Salon

For the month of March MICHELLE is offering TWO FANTASTIC SPECIALS
$50 **PERM for $25**
$16 **HAIRSTYLE for $10**

2 RIVERINA RD.
ANDOVER, MA.
475-1639
BEHIND WOODWORTH MOTORS

Jazz To Dance Comprises Program At Collins Centers

Jazz to dance spans the spectrum of special programs scheduled during the next two months at the Collins Center for the Performing Arts, Andover.

Folowing a spectacular Broadway production of "Joseph and His Amazing Technicolor Dreamcoat," performed by the Broadway Touring Company to a sold-out audience Tuesday, the Collins Center will host the Andover Public schools' Fine Arts Week on March 27, 28 and 29.

Under the leadership of Diana Kolben, Fine Arts coordinaor, the week will feature presentations by the orchestra and chorus as well as special visual arts exhibits.

The Putnam School of Dance, Arlington, will present their Annual Review on Sunday, April 15. Having previously performed for many years at the John Hancock Hall, Boston, Janet Putnam, director, chose the Collins Center not only because it is a superior facility, but also because it is convenient for both parking and location.

"Music Man" will be staged by the Andover High School for three performances beginning May 3. This is the first year that this annual spring musical will be performed at the Collins Center.

The Young Ambassadors from Brigham Young University will appear Thursday, May 10, under the sponsorship of the Nashua, N.H., Stake, Church of the Latter Day Sants. Presenting a spectacular program of Broadway and television favorites, this group has traveled extensively all over the world and is currently on an Eastern United States tour.

Saturday, May 12, will feature Barbershop singing in a special "Salute to Disney." Sponsored by the Greater Lawrence Chapter S.P.E.Q.S.A., this show will feature the 1980 international champions, the "Boston Common," and the comedy team The Racket Squad

"Up with Greater Lawrence" will light up the stage with a talent show on Friday, May 18. Sponsored by the Greater Lawrence Kiwanis Club, this show will feature local talent from the entire Merrimack Valley area. Those interested in performing should contact any member of the Kiwanis Club.

The Collins Center Subscription Series will continue on Saturday, April 28, with a performance by the New Black Eagle Jazz Band with vocalist Carol Leigh. Tickets are going fast, and those interested are urged to obtain them as quickly as possible.

Also part of the Subscription Series will be a presentation by the Elisa Monte Dance Company, New York City, on Saturday, May 19.

Tickets and information for all of these performances can be obtained by calling the Collins Center Box Office.

Alaska is larger than Texas, California and Montana combined.

AHS Jazz Ensemble At Festival

The Andover High School Jazz Ensemble, under the direction of Steve Piermarini, will perform at the 1984 University of New Hampshire Jazz Festival Saturday, March 17. This festival will showcase jazz ensembles, combos and jazz choirs from secondary school all over the Northeast, concluding with a concert by the new Herb Pomeroy Big Band

Jazz ensemble members are Bronwyn Niece, Adam Kolodny, Kathy Gorman, Kim Surdam, Adam Liberman, saxophones; Dino Martone, Allen Gable, John Stephens, Mike Convey; trumpets; Jim Pelz, Susan Wood, trombones; Kate Schwarz, tuba; Michelle DeVoir, Kristin James, piano; Andy Schulz, bass; Tim Bennett, Tad Kitowicz, drums.

On Dean's List

Anne M. Concemi and Karen J. Giammusso, both of Andover, and Karen M. Barbera of North Andover have achieved distinction and have been named to the first-semester dean's list of the 1983-84 academic year at Colby College, Waterville, Maine.

Concemi, a sophomore government major, is the daughter of Mr. and Mrs. Samuel J. Concemi and a graduate of Andover High School.

Giammusso, a sophomore English and Spanish major, is the daughter of Mr. and Mrs. Michael R. Giammusso and also graduated from Andover High School

Barbera, daughter of Mrs. Patricia A. Berbera, is a sophomore psychology and Spanish major and a graduate of North Andover High School.

Elegance that's understated, Quality that Shouts!!

Paula Says.

Absolutely a classic meant for a chosen few Our new collection just arrived sporting oval or round Genuine Ruby Sapphire, or Emeralds, flanked by two sparkling Diamonds.

INCREDIBLY PRICED!!!

Examples:
Sapphire with 1 full carat of Diamonds
Ret. $2795.00
Disc: $1395.00
Emerald with ½ carat of Diamonds
Ret. $1995.00
Disc: $1195.00
*Smaller versions $325-$425

Royal Jewelers
493 Essex St., Downtown Lawrence
Famous For Diamonds For 34 Years

MARV'S
Window Cleaning
Windows & Storm Windows
Domestic Cleaning
Janotirial Service
Paint Washed
Floor Washed & Waxed
Call 682-6392

DOC'S CLOCKS
REPAIRS
Warranted Good
House Calls
475-7735

Deduction
(The BayBanks Individual Retirement Accounts)

Before you pay your taxes for 1983 one of the most logical deductions you can make is to open a BayBanks IRA. You can contribute up to $2,000, and deduct that contribution on your 1983 Federal income tax return. So you'll pay less in Federal taxes. And your earnings are tax deferred until retirement when you may be in a lower tax bracket.

Better still, BayBanks offers you a full range of investment alternatives. From variable or fixed rate time deposits to our new Brokerage IRA, which allows you to invest in securities and manage your own retirement funds.

You can even use our free IRA worksheet to see how much a BayBanks IRA can save you in Federal income taxes. Just visit any of our more than 200 BayBanks offices. Or call the BayBanks Hotline 1-800-342-8888.

BayBanks

Invest in Something Better. 1-800-342-8888

Members FDIC

Now Open!
European Gourmet
(das Kleine Wursthaus)
We Carry:
All Kinds of Wurst
Imported Cheeses, Pate's
Lindt, Sarotti, Suchard Chocolate
Balsen, Dr. Oetkers, Sprengele,
Breads, Magazine, Lederhosen
Imported Gifts from Germany
French & Austrian Pastries
and much more...
please, pay us a visit.
1147 Main St. Tewksbury, Mass.
104 Cottage Place 851-8383

Andover Townsman

The Social Side

MARCH 15, 1984

Romanuk-Walsh

Mr. and Mrs. Kenneth Romanuk

Patricia Anne Walsh, daughter of Mr. and Mrs. Francis X. Walsh of Andover, was married to Kenneth Romanuk, son of Mrs. Lorice Romanuk of Lawrence, on February 11 at a 5 p.m. Mass at St. Joseph's Church, Andover.

Fr. John McHugh of St. Anselm's College, Manchester, N.H., celebrated the Mass and performed the ceremony. Fr. Eugene Delconte of New York was concelebrant.

Robin Meisner was maid of honor. Mary Anne Walsh and Elizabeth Walsh, sisters of the bride, and Mrs. Beverly McKenna, sister of the groom, were bridesmaids.

Alfred DiGrazia was best man. David Mansor, Buddy Mansor and James McKenna were ushers.

George Mansor, the groom's uncle, was soloist. Fr. Delconte and Coleen Conlon gave the readings.

Beth Newman was hostess of the guest book.

A reception was held at Pat's Beef House in Haverhill following the ceremony.

Mrs. Romanuk is a graduate of Andover High School and St. Anselm's College, Manchester, N.H. She is a paralegal at the law firm of Berger, Berger & Berger, Andover.

Her husband graduated from Central Catholic High School and Northern Essex Community College, and attended Sylvania Technical Institute. He is a systems tester at Bell Labs, North Andover.

Coin Show

On March 16, 17 and 18, Howard Johnson's "57" in Park Square, Boston, will host the famous Bay State Coin Show with partial proceeds to benefit the Cystic Fibrosis Foundation. Hours are 10:30 a.m. to 7 p.m. on Friday and Saturday and 10:30 a.m. to 4 p.m. on Sunday.

Cystic Fibrosis is the leading genetic cause of death in youngsters. Affecting the lungs and digestive system, it is incurable and its cause is unknown.

RUMMAGE SALE
Lawrence YWCA
38 Lawrence St.
Lawrence, MA
Fri. March 16, 6-9
Sat. March 17, 9-2

ORCHESTRE NATIONAL de FRANCE
LORIN MAAZEL
"EXQUISITE" - THE NEW YORK TIMES
This tour is made possible by grants from ADEMMA & ADMERICA
Assoc. de l'Orchestre National de France - Friends of the Orchestre National de France
SATURDAY, MARCH 17 - 8 p.m.
RESERVED SEATS
Tickets: $25.00 - $20.00 - $15.00
ULowell
DURGIN ARTS CENTER
SOUTH CAMPUS
• Sponsored by ULowell Foundation
459-0350

GRAND OPENING
Another
King's Subs
11 BARTLETT ST., ANDOVER
(ACROSS FROM THE OLD HEARTLAND WAREHOUSE PARKING LOT)
OVER 45 DIFFERENT SUBS
Homemade PIZZA
Full line of SEAFOOD
SALAD and
CHICKEN
SHISH KABOB
Buy any 3 Pizzas get 1 cheese FREE
470-1850

HOW TO WIN AT THE LOSING GAME
DIET CENTER
THE WEIGHT LOSS PROFESSIONALS
A Philosophy proven over 13 Years
1. Weight loss must be fast enought to keep the motivation high. Very few people can adhere to a reducing diet for 30-50 weeks to lose 40 pounds (as an example). Even 20 weeks for a 20 pound loss is an excruciating long time for most. Women lose 3-4 pounds per week at Diet Center and men lose 4-6 pounds — and then IMPROVE their health.
2. Weight loss must be achieved using normal foods without the aid of drugs, chemicals or gimmicks. While it's true that weight can be lost with gimmick plans, fasting or fad diets, it is short term loss. A person can NOT go on eating that way for long without injuring health. Only by establishing sound eating habits can the loss be permanent — and the best time to establish those good habits is during the "highly motivated" reducing period. Trying to create new habits (a 2nd time) after the loss is almost always doomed to failure. Diet Center clients lose weight on a healthy, well balanced diet of normal food. Their good habits become established while they lose.
3. The dieter must learn to take responsibility for him/herself; to make choices and be in control. Our counselors help every step of the way. "MIRACLE FORMULAS" and "No Choice" plans are doomed to failure when it comes to maintaining weight loss. In truth, they are a waste of time, energy & money. At Diet Center our clients establish new eating habits while losing weight — by eating foods they will eat the rest of their lives. We do not utilize shots, drugs or specially prepared foods.
4. Bad eating habits must be broken. Regular servings (no matter how small) of pasta, ice cream, alcohol, Etc., do NOT break the habit. This is not to say you can never have them again — but you must learn to accept these types of food as occasional treats after you've established good, healthy, "THIN" eating habits.
When you're ready to accept the above philosophy, you're ready for Diet Center and ready to CONTROL your weight for the rest of your life.
Call Today For A Free Consultation
NORTH ANDOVER
451 Andover St.
685-0508
METHUEN/SALEM
Rte. 97, between Rtes. 93 & 28
19 Main St., Salem, N.H.
(603) 893-2868
HAVERHILL
25 Kenoza Ave.
374-8603
NEWBURYPORT
3 Market St.
462-3555

August Wedding Planned

Sally A. Breckinridge

Mr. and Mrs. William H. Breckinridge of 23 Wildrose Drive, Andover, have announced the engagement of their daughter, Sally, to Stephen R. Masi, the son of Mr. and Mrs. Ralph V. Masi of 15 Eldon Drive, Franklin.

Miss Breckinridge is a 1980 graduate of Andover High School who is currently attending Bryant College, where she plans to earn a degree in accounting this spring.

Her fiance, a 1979 graduate of Franklin High School, plans to graduate from Bryant College in the spring with a degree in hotel, restaurant and institutional management. He is a member of the national honor society Delta Mu Delta.

An August wedding is planned.

Antique Show At College

The Ladies of Merrimack College, in conjunction with Carl Toltz and Herbert Siegal of Old Mystic Antique Shows of Medford, will present a Spring Antique Show in the S. Peter Volpe Complex on March 23, 24 and 25.

The show will commence with a gala preview night on Friday, March 23, from 7 p.m. to 10 p.m. Cocktails and hors d'oeuvres will be served. An appraiser will be in a room adjacent to the gym for the convenience of all who wish to have any of their personal items appraised for a small fee.

On Saturday and Sunday the show will be presented from 10 a.m. to 5 p.m. Tickets will be available at the door. The appraiser will be present on both days.

In parts of Germany, white mice were considered good luck.

Our designs on you.

fine handmade jewelry

d.h. Ostrander
G·O·L·D·S·M·I·T·H

Hampton Falls Shoppers Village
Rt. 1, Hampton Falls, NH
603 926 4297

Sen. McGovern To Address Business Group

State Senator Pat McGovern will discuss "Comparable Worth" at the March 19 combined dinner meeting of the Business and Professional Women's Associations of Greater Lawrence and Salem, N.H., and the New England Women Business Owners' Network and the Merrimack Valley Women's Network. The dinner will be held at the Lanam Club, Main Street-Route 28, Andover, and will include entertainment by the Madrigal Singers from Andover High School. Contact Marcia Hohn, 6 Pioneer Circle, Andover, MA 01810 for dinner reservations and membership information. Guests are welcome and should bring business cards and company brochures for the resource display.

Membership in the Business and Professional Women's Association is open to any Merrimack Valley woman in business and or professions who wishes to newtwork with other women in the area.

The sands of Mt. Sinai are said to be "singing sands" because they can make what seems a harp-like sound when masses of them tumble downhill.

FLOOR SHOW

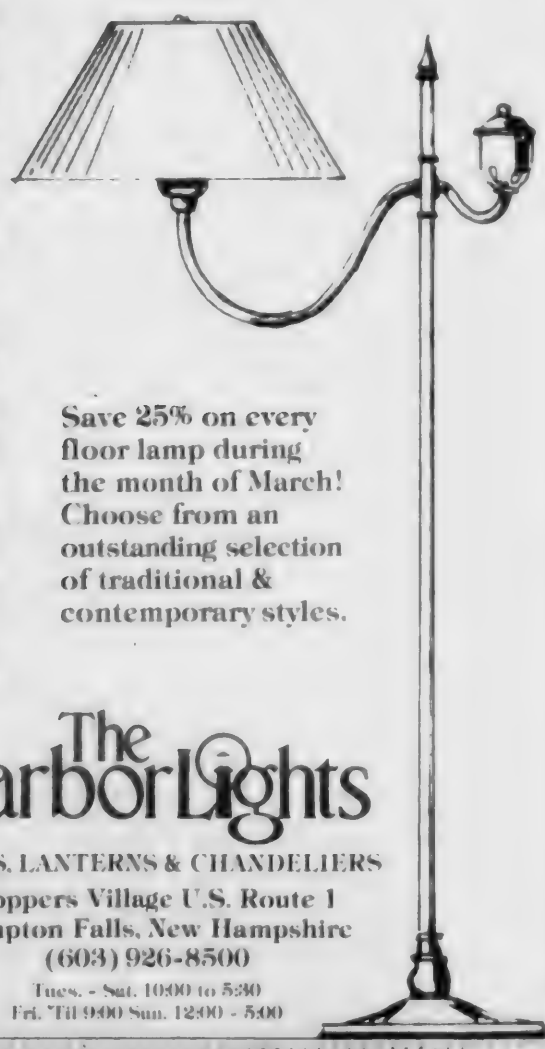

Save 25% on every floor lamp during the month of March! Choose from an outstanding selection of traditional & contemporary styles.

The Harbor Lights

LAMPS, LANTERNS & CHANDELIERS
Shoppers Village U.S. Route 1
Hampton Falls, New Hampshire
(603) 926-8500
Tues. - Sat. 10:00 to 5:30
Fri. 'Til 9:00 Sun. 12:00 - 5:00

FINAL CLEARANCE SALE

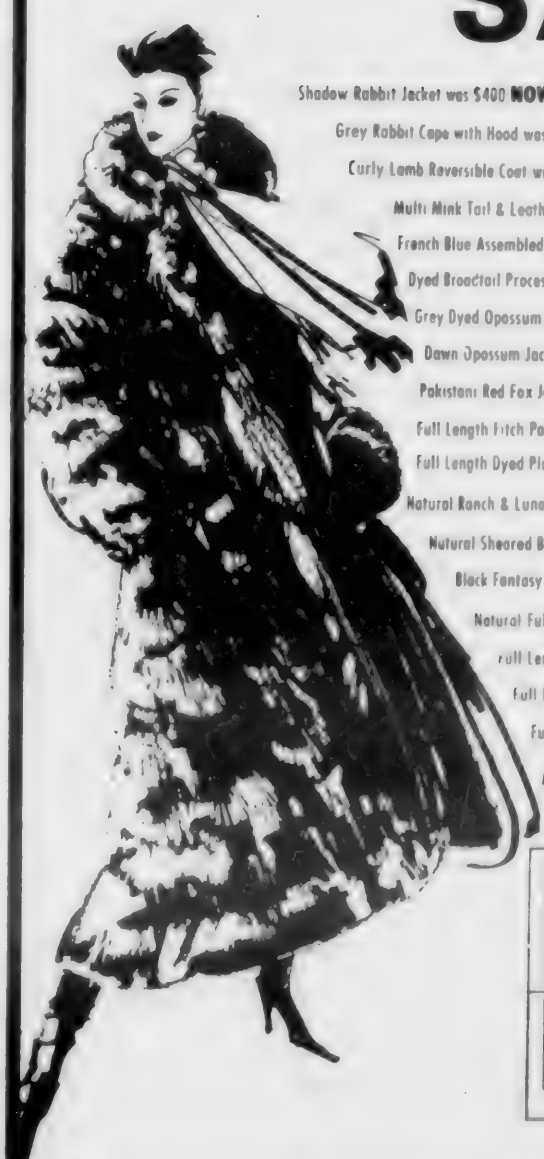

Shadow Rabbit Jacket was $400 NOW $50
Grey Rabbit Cape with Hood was $950 NOW $100
Curly Lamb Reversible Coat was $1,050 NOW $175
Multi Mink Tail & Leather Coat was $1,595 NOW $200
French Blue Assembled Fox Jacket was $1,200 NOW $200
Dyed Broadtail Processed Lamb Coat was $995 NOW $200
Grey Dyed Opossum Jacket was $1100 NOW $250
Dawn Opossum Jacket was $1,095 NOW $250
Pakistani Red Fox Jacket was $1,895 NOW $350
Full Length Fitch Paw Coat was $2,695 NOW $500
Full Length Dyed Plum Mole Reversible Coat was $4395 NOW $650
Natural Ranch & Lunaraine Mink reversible Mink Jacket was $2795 NOW $1000
Natural Sheared Beaver Parka was $2495 NOW $1000
Black Fantasy all natural Ranch Mink Jacket was $2995 NOW $1000
Natural Full Length sheared Beaver Coat was $4195 NOW $1595
Full Length Ranch Mink Coat was $6195 NOW $1995
Full Length Coyote Coat was $6000 NOW $3000
Full Length Stone Martin Coat was $12,000 NOW $4500

ALL FURS SUBJECT TO PRIOR SALE
ONLY ONE OF THE ABOVE

FURS by phil grant

27 Vaughan Mall, Downtown Portsmouth NH 436-8270

A Touch of Spring

From left, Mrs. Richard F. Bucher, Mrs. Thomas Simmonds, Mrs. Rudolph Muto and Mrs. James Gilmore of the Andover Garden Club are shown recently preparing for the 113th annual Flower Show, now underway at the Bayside Expo Center, Boston. Mrs. Muto is chairman of the Andover Garden Club. The flower show, sponsored and produced by the Massachusetts Horticultural Society, will run through Sunday, March 18. Tickets may be purchased at the door.

April Wedding Planned

Ms. Patricia Dennis of Andover and Mr John Dennis of Black Forest, Colorado, have announced the engagement of their daughter, Donna Ann, of 7 Farrwood Drive Andover, to Alan John Luse of Lincoln, the son of Mr. and Mrs. John Luse of DeWitt, Iowa

Ms. Dennis, a 1974 graduate of Andover High School and a 1978 graduate of the University of Lowell, is employed as a software engineer for Wang Laboratories of Lowell. She is currently a graduate student in computer science at Boston University

Her fiance, a 1969 graduate of Central Community High School, DeWitt, Iowa, and a 1973 graduate of the Massachusetts Institute of Technology, Cambridge, is a self-employed computer consultant.

An April wedding is planned.

Donna Ann Dennis

Vitamin E is a vitamin and a half because it protects red blood cells and muscles while preserving vitamin A from destruction. Since vitamin E is a fat-soluble vitamin harmful in excess, natural sources are better than concentrated pills. The husks of undamaged grain are one of the best sources of vitamin E. Strangely, because of vitamin E's preservative ability, some vitamin E rich foods remain wholesome for months with added chemicals

Reporting Gas Thefts

Bay State Gas Company is urging citizens to report people they suspect are stealing gas by calling the company on a new 24-hour confidential phone line, 1-800-847-1010.

Tampering with gas pipes and meters is a crime punishable by fines and imprisonment.

Bay State is uncovering gas thefts this year at double last year's pace, but the new phone line will help uncover even more cases of tampering with gas pipes and meters. William F. Black, manager of product security, said, "The new phone line makes it easier to report a theft.

We don't need the name of the caller; only the name and address of the persons suspected of stealing gas.

Stealing gas is not only dangerous, but also creates dollar losses that affect the bills of paying customers.

"Gas is safe when used wisely, said Black. "We just want to stop those who are risking lives and property to avoid paying their bills.

Nellie T. Ross of Wyoming held two important firsts for women. She was the first woman governor in the U.S. from 1925-27 and later was the first women to serve as director of the U.S. Mint.

Le Studio de Ballet
4 Park Street, Andover

Spring Adult Classes

Special Morning Class for Senior Citizens

Our Summer Schedule Is Also Available

Call For Further Information

470-1381

Director/Teacher
Margaret A. Earle

Principal Pianiste
Tanya Kodinsky

Associate Pianistes
Karin Kohl
Rosalie Hoffman-Goumas

WE'LL MAKE YOU FEEL BEAUTIFUL ALL OVER

THATS RIGHT....

At our salon, haircare is just the beginning of your total beauty plan

We go beyond the hairline to skin care, nail care and pedicure services. Even soothing facials and relaxing massages. Our trained experts can help you solve skin and nail care problems by prescribing the right Redken product for your individual needs

We'll take care of your beauty needs from head to toe. So call us soon. And feel good all over

Pampering and Luxury to the maximum.
Prices to suite any budget.
You deserve it!

REDKEN
SALON PRESCRIPTION CENTER

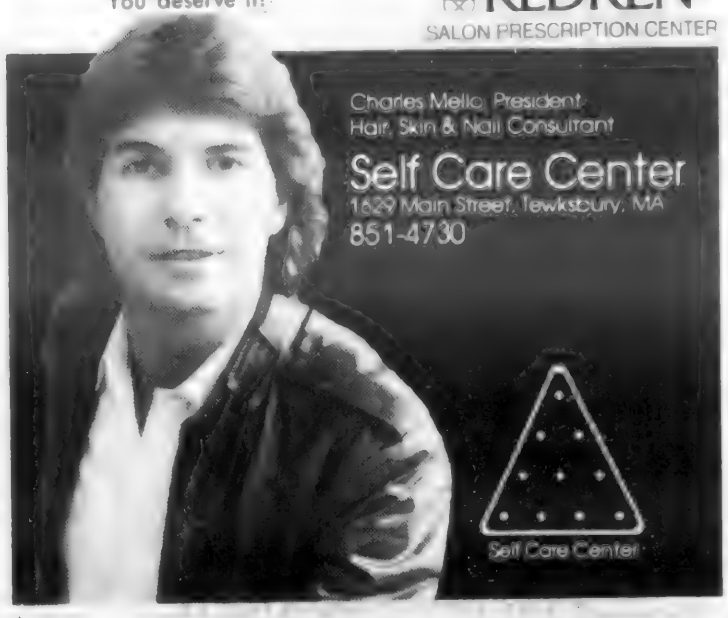

2nd Annual Spring
North Andover Antiques
Show and Sale

K of C, Camelot Hall
Rte. 125, Sutton St

Sunday, March 18, 1984
10 a.m. - 4 p.m.

Home Cooked Food — Free Parking

Admission $1.75
*with this ad $1.50
*admits two at 1" ea

The
PURPLE DOOR
20 P.O. Ave., Andover, Ma.• 475-2178

Long Sleeve Jersey with contrasting hood and pouch. White with purple or royal Children's sizes

"Young Shepardess"

Mrs. S. Leonard Kent of Andover (left) and Mrs. Paul F. Ochs, Jr. of Milton, members of the Museum of Fine Arts Ladies' Committee, take a look at Jean-Francoise Millet's painting "Young Shepardess," one of the major works included in the exhibition "Jean-Francoise Millet: Seeds of Impressionism", which opens at the Boston museum on March 28. Using x-rays, MFA scientists recently discovered a lost Millet painting underneath "Young Shepardess." A full-size x-ray of the lost work, "The Captivity of the Jews in Babylon," will be included in the exhibit, which will run through July 1. The ladies committee will participate in a number of special events during the exhibit, the most comprehensive of the artist's work ever mounted in this country.

Hoop Camp

The third annual North Reading Basketball Camp will be held at North Reading High School July 23-27 from 9 a.m. to 3:30 p.m.

The camp is for boys entering grades seven, eight and nine and will place emphasis on fundamentals. All areas of individual play will be covered and games will be played every day. Enrollment is limited

For a brochure or more information, call or write Barry Kipnes, B-1 Colonial Drive, Andover, MA 01810.

Secretarial Courses

The Katharine Gibbs School of Boston has developed an 11-week day program called Entree to provide marketable skills in secretarial and administrative support services for college graduates and students between their junior and senior year of college

Entree includes typing, stenoscript, business writing, office management, automated office systems and introduction to business. These office skills complement an academic education so that college graduates can enter the job market.

Class sessions will begin in March, June and September for the 1984 calendar year

SEDLER'S
WE ARE LOOKING TO BUY DAILY OR WE WILL TAKE YOUR ITEMS ON CONSIGNMENT ASK FOR BOB OR PAT SEDLER
ANTIQUE VILLAGE
30 SHOPS
OPEN EVERY DAY EXCEPT MONDAYS 10 to 5 P.M.
Give a Gift That Appreciates
Furniture, estate jewelry, 14K gold pocket watches, oak telephones, dolls, postcards, lamps, Maxfield Parish prints, vintage clothing, furs, phonographs, clocks, Majolica, horse related items.
51 West Main Street 352-8282
Route 97 Georgetown, Mass.

The Yankee Lady
Andover
will celebrate
its 22nd Birthday
March 15 through 17.
Enjoy a 20 percent discount
On All Purchases

GET-AWAY STRIPES
by Elizabeth Arden
Yours for just $10.00 with any other Elizabeth Arden purchase of $7.50 or more.
The perfect travel companion for around the world or around town getaways! Six Elizabeth Arden beauty essentials in our great signature travel bag, inside in very portable sizes, are Visible Difference Refining Moisture-Creme Complex, Visible Difference Moisture-Creme Soap, Eight Hour Cream, LipGloss-in-a-Pot (RoseFire), Lavish Lash Building Mascara (Lavish Black), and Blue Grass Perfume Mist. All this is yours for just $10.00 with any other Elizabeth Arden purchase of $7.50 or more.
All prices are suggested retail
R L Petersen's
39 Main Street
Andover, Ma.
475-8874
Mon.-Fri. 9-5:30
Sat. 9-5

Window Shades
Cut To Your Size
Slightly Irregular
REG. $13.00 NOW $6.80
THE Curtain Shoppe
8 Marblehead St.
North Andover
686-3978 or 686-4557
48 YEARS OF SERVICE TO THE MERRIMACK VALLEY

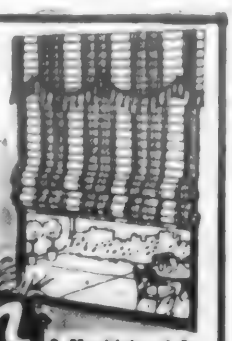

The Religious Community

William Graham MacDonald

To Deliver Lenten Message

William Graham MacDonald, professor of Biblical and Theological Studies at Gordon College, Wenham, will be the featured speaker at the March 18 and April 8 Sunday evening Lenten services at the Andover Baptist Church. The services will begin at 6:30 p.m. and the public is invited.

MacDonald made many friends in the Andover community when he spoke at a series of services at the Andover church last summer and his Lenten messages are eagerly anticipated by all who heard him then.

To Assist Neighbors In Need

The Ballard Vale United Church (United Methodist Church, United Church of Christ) will mark the second Sunday of Lent at its 10:30 a.m. Service of the Word. The Rev. Gary S. Cornell will have as his preaching theme "God's Great Love Affair." Food for the Neighbors in Need program will be received and dedicated at this Sunday's service.

The second Tuesday evening Lenten Service will be held Tuesday, March 20, with the Rev. Lynn Enzeras, associate pastor at the Old South United Methodist Church, Reading, as the preacher.

Churches To Unite For Service

Members of Christ Episcopal and Faith Lutheran Churches will unite for a special service of Holy Communion on Sunday, March 18, at 7 p.m. at Faith Church, 360 South Main St., Andover.

The liturgy will e the Chorale Service, based on a 1526 Lutheran liturgy in the vernacular, the German Mass of Martin Luther. The ordinary of the Mass, the parts of the western liturgy of the church which do not change from week to week, are chorales. Chorales are the early hymns of the Lutheran Reformation in Germany. In essence the liturgy, although sung in English, will be the same as a German parish would have used in 1526. Special music of the reformation tradition by J.S. Bach, Heinrich Schuetz and Samuel Scheidt will be performed by the organist and choir of Faith Church. The clergy of Christ and Faith churches will lead the people in their worship.

Refreshments and further fellowship will follow the service. Visitors are welcome. Nursery care will be provided.

ANDOVER JADE RESTAURANT LOUNGE

Thurs. & Fri.

"HARVEST"

475-8384

Shawsheen Plaza, Andover

BEAVEN & ASSOCIATES

PRIVATE TUTORING

- English
- Major Foreign Languages
- Mathematics — All Levels
- Biology - Chemistry - Physics
- Test Preparations - SSAT, PSAT, SAT, GRE
- Achievement Test - All Subjects

The Penthouse, 91 Main Street, Andover

TELEPHONE: 475-5487

"The two greatest stimulants in the world are youth and debt." Benjamin Disraeli

CITY PREP PRIVATE TUTORING

There's a Difference!

Director Joan Lagoulis, M. Ed.

(Former Director of the Gifted and Talented Program at Lawrence High School)

- ENGLISH — READING COMPREHENSION — WRITING — CREATIVE WRITING
- MATHEMATICS — BASIC ARITHMETIC — ALGEBRA — GEOMETRY — CALCULUS
- SCIENCE — BIOLOGY — CHEMISTRY — PHYSICS — ANATOMY — PHYSIOLOGY
- FOREIGN LANGUAGES — SPANISH — FRENCH — GERMAN
- TEST PREPARATION — SAT COLLEGE ENTRANCE EXAM
- ACHIEVEMENT TESTS — ENGLISH — MATHEMATICS — SCIENCE — FOREIGN LANGUAGES

Qualified Teaching Staff — Individualized Instruction — Confidentiality
Reasonable Rates — Professional Setting — Convenient Location

Saturdays 9:00 A.M.-3:00 P.M. Weekdays 2:30 P.M.-5:30, 6:00-9:00 P.M.

at

The 101 Professional Building, Suite 104
101 Amesbury Street
Lawrence, MA.

TELEPHONE: 688-5364 — 475-0325 — 682-2234

BERMUDA

ADDITIONAL SPACE JUST RECEIVED*

BERMUDA SPECIAL

April 15th - 20th School Vacation

$599.00 P.P.D.O.

+15% Tax & Service (?)

Total Package Includes:

Oceanfront Mermaid Beach Hotel and Meals

* TO THOSE WE TOLD "SOLD OUT" PLEASE CALL AGAIN.

TRAVEL ANYWHERE

1 ELM SQUARE, ANDOVER, MA (617) 475-2614

St. Augustine's

EMERALD REFLECTIONS AUCTION

LAST CALL - DON'T MISS IT!!

Friday, March 16, 1984
Sheraton Rolling Green Hotel
6:30 P.M. to Midnight

FEATURED ITEMS INCLUDE:

- 1984 Ford Escort • Trip to Ireland • Restaurant Packages • Weekend Trips
- Baseball signed by Carl Yastrzemski

$15.00 per person includes admission, 2 drinks and buffet after auction.
Baked Ham, Roast Beef, Meatless Items, and much more.
Exciting Raffles at the Auction * Color TV * Microwave Oven

Call: St. Augustine's Rectory 475-0050

Visa and MasterCard Accepted

ANDOVER TOWNSMAN

The Religious Community

MARCH 15, 1984

Apostolic

St. Gregory
Armenian Apostolic Church
Rev. Arshag Daghlian, Pastor
155 Main St., North Andover
SUNDAY: 9:45 a.m. Morning Prayer; 10 a.m. Badarak.

Baptist

Andover Baptist Church
Rev. Reginald MacDonald
Pastor
Essex St., Andover
THURSDAY: 7 p.m. Choir Practice.
FRIDAY: 8 p.m. Couples Fellowship Group.
SATURDAY: 8:30-4:30 p.m. Quilting Workshop; 7-9 p.m. Senior High meeting.
SUNDAY: 9:30 a.m. Sunday School for all ages; 10:50 a.m. Morning Worship; 3-5 p.m. Diaconate Tea for Juniors; 5-6:30 p.m. Junior High meeting; 6:30 p.m. Evening Service with guest speaker Dr. Bill MacDonald.
MONDAY: 7:45 p.m. Craymer Circle.
TUESDAY: 9:30-11:30 a.m. Bible Study at C. Givens; 9:30-10:30 a.m. Mother Connection.
WEDNESDAY: 9:30-11:30 a.m. Playful People; 6:30 p.m. Pioneer Girls, Boy's Club and Youth; 7 p.m. Prayer Service; 8 p.m. Standing Committee.

Judson Memorial
Baptist Church, S.B.C.
3 Greene St., Lawrence
689-0444
Rev. D. Keith Coleman, Pastor
SUNDAY: 9:45 a.m.; 11 a.m. Bible Study for all ages; 11 a.m. Worship; 6:30 p.m. Worship.
WEDNESDAY: 7 p.m. Prayer service.

Bible Chapels

Andover Bible Chapel
206 Lowell St., Andover
SUNDAY: 9:15 a.m. Communion Service; 11 a.m. Family Bible Hour and Sunday School; 6 p.m. Evening Service; 7 p.m. Youth Group.
MONDAY: 6:45 p.m. Awana Club - Boys & Girls.
WEDNESDAY: 7:45 p.m. Prayer & Bible Study.

Rehobath Fellowship Center
244 Lowell St., Andover
Pastor, Franklin W. Hobbs
SUNDAY EVENINGS: 6-7 Bible Study; 7-9 Worship and Praise
FRIDAY: Choir rehearsal.

The New England Bible Church
Heritage Green
Apartments Clubhouse
North Andover
SUNDAY: 9 a.m. Morning Worship; 6 p.m. Evening Worship.
THURSDAY: 7 p.m. Bible Study and Prayer.

Catholic

St. Augustine's Church
Rev. Richard T. O'Leary, O.S.A., Pastor
43 Essex St., Andover
SATURDAY: Masses 4 p.m. and 5:30 p.m.
SUNDAY: Masses at 8, 9:30, 11 a.m., 12:30.
Holy Day Masses: 7, 8, 10:30 a.m.; 5:30 and 7 p.m. Evening before 4 and 5:30 p.m.
First Friday Mass: 11 a.m.
Penance: Saturday 11 a.m.- 12 Noon; 7-8 p.m.

St. Robert Bellarmine Church
Rev. Frederick J. Collins, Pastor
Haggetts Pond Road, Andover
SATURDAY: Masses 5:00 p.m.
SUNDAY: Masses: 8, 9:30, 11 a.m.

St. Joseph's Church
High St., Ballardvale
SUNDAY: Masses 10:15 & 11:30.

St. Michael's Church
Rev. Frederick J. Minigan, Pastor
196 Main St., North Andover
SATURDAY: Masses at 4:30 and 6:30 p.m.
SUNDAY: Masses at 7:30, 9, 10:30 a.m. and 12 Noon.
Daily Masses at 6:45 a.m. and 9 a.m.

Christian Science

First Church of Christ, Scientist
278 No. Main St., Andover
SUNDAY: 10:30 a.m. Church Services; Sunday School; Nursery Available.
WEDNESDAY: 8 p.m. Testimony Meeting.

Congregational

Free Christian Church
Rev. Dr. Jack L. Daniel, Jr.
Minister
31 Elm St., Andover
THURSDAY: 10 a.m. Sewing Circle; 4 p.m. Junior Choir; 7:30 p.m. Senior Choir, Senior Youth Group.
SUNDAY: 9:30 a.m. Sunday School. Bible Study. Film on Aging and Crib room; 10:30 a.m. Worship Servicewith "Something for the Young"; 10:45 a.m. Activity Hour. 6:15 p.m. Bible Study; 7:30 p.m. Film on Aging - Charles Swindoll Series.
TUESDAY: 9:30 a.m. Women's Fellowship; 4:30 p.m. Jr. Fellowship; 7 p.m. Christian Education Committee; 7:30 p.m. Diaconate and Mission Committee.

South Church
(United Church of Christ)
Rev. Dr. Westy A. Egmont
41 Central St., Andover
FRIDAY: 9:30 a.m. Women in the Word Circle; 7:30 p.m. Cabaret in Fellowship Hall, Andover High School Music Department; AA Meeting.
SATURDAY: 7:30 p.m. Cabaret in Fellowship Hall, Andover High School Music Department.
SUNDAY: 9:15 a.m. Church School; 10:30 a.m. Service of Worship; Crib Room & 3 year olds. 11:30 a.m. Coffee Hour; 6 p.m. Senior High Pilgrim Fellowship; 7 p.m. Faith Builders Hour; 7:30 p.m. College & Career Group.
MONDAY: 9:30 a.m. TWIGS; 7:30 p.m. Girl Scouts, Trustees.
TUESDAY: 9:30 a.m. Material Aid; 4 p.m. Junior High Pilgrim Fellowship; Treble Chorus; 7:45 p.m. Women In The Word Circle tape course.
WEDNESDAY: 6:45 a.m. Men's Group; 3:30 p.m. Cherub Choir; 7:30 p.m. Memorial Gifts Committee; Boy Scouts.

West Parish Church
(United Church of Christ)
129 Reservation Rd., Andover
Rev. Graham L.N. Ward, Pastor
SUNDAY: 8:30 a.m. - 9 Breakfast, 9:15-10:15 - Church School Classes, Adult Classes (Teenagers & Up). Baby Toddler Care. 10:30 a.m. Worship for all - Child Care available. [illegible] mon. "The Fisherman Who Got Hooked" - Scripture Readings Isaiah 63:7-14 and Luke 5:1-11. Merle Schreurs will lead the service. Special congregational meeting in the sanctuary following worship service.
MONDAY: 7:30 p.m. Board of Elders will meet.
TUESDAY: 5:45 p.m. Tuesday School - Dinner & Classes to follow.
WEDNESDAY: 7 p.m. House and Furnishings Committee will meet.

Episcopal

Christ Church
The Rev. James A. Diamond, Rector
Rev. Marjean Bailey
Associate Rector
25 Central St., Andover
SUNDAY: 8 a.m. Holy Communion; 9 a.m. Holy Communion (first, third and fifth Sundays of the month), Morning Prayer and Sermon (second and fourth Sundays of the month); 10:15 a.m. Education time; Schola Cantorum rehearsal; 11:15 a.m. Holy Communion (first Sunday of the month), Morning Prayer and Sermon (the remaining Sundays). Infant and toddler care from 9 a.m. to 12 Noon.

(Continued on Page 30

Yes, you can afford
Merry Maids
Regular Services
• Vacuum carpets • Clean light fixtures
• Dust and polish furniture, ledges and sills
• Scrub and wax hard surface floors
• Complete bathroom cleanup — disinfect and deodorize
Pleasant & Dependable.
Satisfaction guaranteed.
Bonded and insured.
Free Estimates.
Franchises coast to coast.
merry® maids, inc.
Call 475-7563

Aging Is Topic Of Film

The second in a series of six films called "Strengthening Your Grip," by Charles R. Swindoll, will be shown at Free Christian Church, 31 Elm St., Andover, Sunday at 7:30 p.m.

The film is entitled "Aging: Refusing to Shift Your Life into Neutral." In this 45-minute film, Swindoll explains how to unlock the golden opportunity behind the lesson of life's brevity. He explores timeless principles for growing up and growing older as exemplified in Joshua's unbeatable friend, Caleb.

There are only a few inescapable realities; growing older is one of them. It not only happens, but it happens fast. The public is invited to hear this teaching-pastor contrast human attitudes toward aging with spiritual principles on the same subject. There is no admission charge; a free will offering will be accepted. Coffee and light refreshments will follow the film.

Positive
Thinking
Deciding
Communicating
Courses
March 20-22
Guest Speakers
Rev. Dr. Westy Egmont, Dr. Robert Broussard, Dorothy Wise, Dr. Don Postema, Tom Mangan, Kenneth Mahony, Call
Charisma Institute
851-7910

Janet Lee
Fine Ladies Apparel
Brings New Choices and New Delights to the Merrimack Valley with progressive fashions from N.R.I and Frances Henaghan of California
updated classics from Schrader Sport and Cast Silks of New York
along with fine European imports from Cassandre - Paris and Boos - Austria
NOW OPEN at the new Parkwest Village, Salem, N.H.
Tues.-Wed. & Fri. 10-6; Thurs. 10-8, Sat. 10-5

BUILD NOW
PAY LATER

Try us for a construction loan. It's like a regular mortgage except that you don't have to pay interest on the full amount.... Only on the money spent as you build.

We'll even five you a firm commitment now, and you'll have up to a full year to complete construction.

Loans above $2,500 require security.
Equal Opportunity policy for all creditworthy borrowers.

HAVERHILL CO-OPERATIVE BANK
CALL 374-0161
180 Merrimack St., Downtown Haverhill

religious services

(Continued from Page 29)

MONDAY: 12:30 p.m. Spiritsong (an Ecumenical sacred dance group); 7:30 p.m. Recovery; 8 p.m. Christ Church Collegium.
TUESDAY: 8:30 a.m. Al-Anon.
WEDNESDAY: 7 a.m. Holy Communion; 10:30 a.m. Alcoholics Anon.; 7:15 p.m. Brass Choir.
THURSDAY: 4 p.m. Choir (grades 2 & 3); 5 p.m. Choir (grades 4 & 8); 7 p.m. Full Choir rehearsal.

St. Paul's Episcopal Church
Rev. Alexander S. Daley, Rector
190 Main St., North Andover
SUNDAY: 8 and 10 a.m. Regular services. 10 a.m. Church School.
THURSDAY: 10 a.m. Holy Communion.

Jewish

Temple Emanuel
7 Haggetts Pond Rd.
Andover, Mass.
Rabbi Harry A. Roth, D.D.
Cantor Norman Brody
FRIDAY: 8:15 p.m. Sabbath Service.
SATURDAY: 9 a.m. Chapel Service. 10:30 a.m. Sanctuary - Bar Bat Mitzvah Service.
SUNDAY: 9 a.m. Chapel Service.

Cong. Tifereth Anshai
Stard & Sons of Israel
192 Lowell St., Lawrence
DAILY SERVICES: 7 a.m. and 7 p.m.
SATURDAY: 9 a.m. and sundown
SUNDAY: 9 a.m. and sundown

Temple Emanuel
Of Merrimack Valley
101 W. Forest Street
Lowell, Mass.
Rabbi Everett Gendler
FRIDAY: 8 p.m. Evening Service.
SUNDAY: 10 a.m. Sunday School; 10 a.m. Morning Adult Coffee.

Lutheran

Faith Lutheran Church
Rev. Dennis Kohl, Pastor
360 So. Main St., Andover
THURSDAY: 7 p.m. confirmation Class; Choir; 8 p.m. Confirmation Class.
SATURDAY: 5:30 p.m. Spoken Holy Communion.
SUNDAY: 9:15 a.m. Sunday School for 3rd through 9th grades. 9:30 a.m. Adult Forum. 10:30 a.m. The Service of the Word. 2nd Sunday in Lent. Mortgage burning. Visitors welcome, nursery care provided. Coffee hour following the service. Sunday School for young children. 7 p.m. Chorale Service with Christ Episcopal Church at Faith Lutheran Church. Nursery care provided. Dessert and coffee following the liturgy.
TUESDAY: 7:15 p.m. Word & Witness Class.
WEDNESDAY: 7:30 p.m. Holy Communion with Redeemer and Triumphant Cross Churches at Triumphant Cross church, route 28 north, Salem, New Hampshire.

Unitarian

Unitarian-Universalist Church
November Club
6 Locke St., Andover
Rev. Rosemarie C. Smurzynski
Music Director: Ivar Sjostrom
SATURDAY: 8-10 p.m. St. Pat's Prime Picks - Goods and Services Auction.
SUNDAY: 9:45 a.m. Choir Rehearsal; 10:30 a.m. Worship Sevice and Church School. Sermon: "In A different Voice" Rev. Ben Tousley. Special Choir Director This Sunday.
TUESDAY: 6 p.m. Pot Luck Supper.

United Church of Christ

Trinitarian Congregational Church
Rev. Herbert J. Schumm
72 Elm St., North Andover
SUNDAY: 10 a.m. Worship Service. Church School.

United Methodist

Ballard Vale United Church
(United Methodist and United Church of Christ)
Rev. Gary S. Cornell
23 Clark Road, Andover
SUNDAY: Second Sunday of Lent. 10:30 a.m. The Service of the Word. Preaching theme: "God's Great Love Affair". Church School: 9:30 a.m. Youth, Adults 10:30 a.m. children, infant nursery. Fellowship time, 11:30 a.m. Junior High and Senior High Fellowships, 7 p.m.
TUESDAY: 7:30 p.m. Lenten Services.

First United Methodist Church
57 Peters Street
(Intersection of Rts. 114 & 133)
North Andover, Mass.
Rev. Dr. Alan D. Smith, Pastor
SUNDAY: 9 a.m. Christian Education - Nursery through Grade 12. Adult Forum; 10 a.m. Senior Junior Choir rehearsals; 10:30 a.m. Worship - Second Sunday in Lent. Nursery Care Provided. 5 p.m. Confirmation Training Orientation Session for youth (Grades 8-12); 6:30 p.m. Youth Fellowship.

Book Sale

Save up to 50 percent and even more on art and photography books, exhibition catalogues, posters and many other gifts at the 13th annual Museum Shop book sale, April 11-15 at the Museum of Fine Arts, Boston. Sale hours are Tuesday through Sunday from 10 a.m. to 4:30 p.m. and until 9:30 p.m. on Wednesday, Thursday and Friday. The sale will take place in the museum's Special Exhibition Gallery, first floor. Admission to the sale area is free.

On Duty

Marine 1st Lt. Douglas A. Clough, son of Mr. and Mrs. Donald N. Clough, 4 Nob Hill Circle, Andover, has reported for duty with 3rd Marine Aircraft Wing, Marine Corps Air Station, Yuma, Ariz.

Girl Scouts

Spar and Spindle Girl Scout Council is pleased to announce the appointment of four new staff members.

Lynda Young, of Billerica, is the new field director serving Danvers, Lynnfield, Newbury, Newburyport, West Newbury, Salisbury, and Ipswich. She has been an active Girl Scout for 18 years, and was a volunteer representative of Spar and Spindle Council at the 1981 Girl Scout National Council Meeting. Young is a trainer, chairman of delegates, and director of Camp Merrymeeting in Andover. She is a graduate of Northern Essex Community College.

Lydia McAnerney, of Jamaica Plain, is the new field director serving Amesbury, Georgetown, Groveland, Hamilton, Haverhill, Merrimac, Nahant, Swampscott, and Wenham, and Atkinson, Newton, Plaistow, and South Hampton, N.H. She former director of a community-based recreation program at the Old Colony YMCA in Brockton. Her extensive Girl Scout experience includes stints as assistant troop leader, program volunteer, and director of the Vineyard Sailing Camp. McAnerney is a graduate of Colby College and Northeastern University.

Cecile Owens, of Newton, has assumed the position of assistant development director, responsible for public relations. She has been a Girl Scout for over 10 years and is a former staff member of Patriots' Trail Girl Scout Council in Boston. Owens is a graduate of University of Vermont.

Marybeth Cohan, of Beverly, has rejoined the staff as business manager. Marybeth has held two other positions with the council since 1982. Cohan is a graduate of Salem State College.

Spar and Spindle Girl Scout Council serves over 10,000 girls through the help of over 2,500 adult volunteers in 54 communities (and Fort Devens) in northeaster Massachusetts and southern New Hampshire. It is supported by United Fund and Ways.

St. Jude's Novena

May the Sacred Heart of Jesus be adored, glorified, loved and preserved throughout the world now and forever.

Sacred Heart of Jesus, pray for us, St. Jude, worker of miracles, pray for us. Say this prayer 9 times a day, by the 8th day your prayer will be answered.

It has never been known to fail.

Publication must be promised.

My prayers have been answered.

M.L.

St. Jude's Novena

May the Sacred Heart of Jesus be adored, glorified, loved and preserved throughout the world now and forever.

Sacred Heart of Jesus, pray for us, St. Jude, worker of miracles, pray for us. Say this prayer 9 times a day, by the 8th day your prayer will be answered.

It has never been known to fail.

Publication must be promised.

My prayers have been answered.

S.L.N.

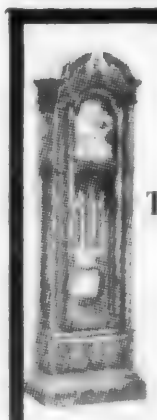

CLOCKS
LARGE DISCOUNTS
on
Grandfather, Mantle & Wall Chime Clocks
Two Beautiful Show Rooms
Expert Watch & Clock Repair
Hampshire Clock
20 Hampshire St., Methuen
(Jct. of Rt. 113 & Rt. 28, Count Sq.)
681-0898
OPEN FRIDAY TILL 7 P.M.

VIDEOGRAPHY BY MEEHAN
INSTANT COLOR & SOUND TELEVISION REPLAY THROUGH THE USE OF A VIDEO CASSETTE RECORDER RECREATES
WEDDINGS • GRADUATION PARTIES
• 2 CAMERA VIDEO TAPINGS
• ONE WEEK FREE V.C.R.
FOR VIEWING YOUR SPECIAL EVENTS
Call LINDA MEEHAN
(603) 887-4178

want help? cleaning your home, condo, or apartment?
Call our "ReadyMaids" Helpline
475-5575
READYMAIDS
FULLY INSURED AND BONDED
■ AFFORDABLE HOUSECLEANING
■ WEEKLY, BI-WEEKLY, SEASONAL
■ SPEEDY TEAM CLEANING EFFICIENCY
■ WE FURNISH ALL SUPPLIES AND EQUIPMENT
■ NO-OBLIGATION
■ WE GUARANTEE ALL OUR WORK
HELPLINE 475-5575
WE ALSO CLEAN OFFICES!

NAZARIAN'S SALUTES AN IRISH LEGEND
WATERFORD.

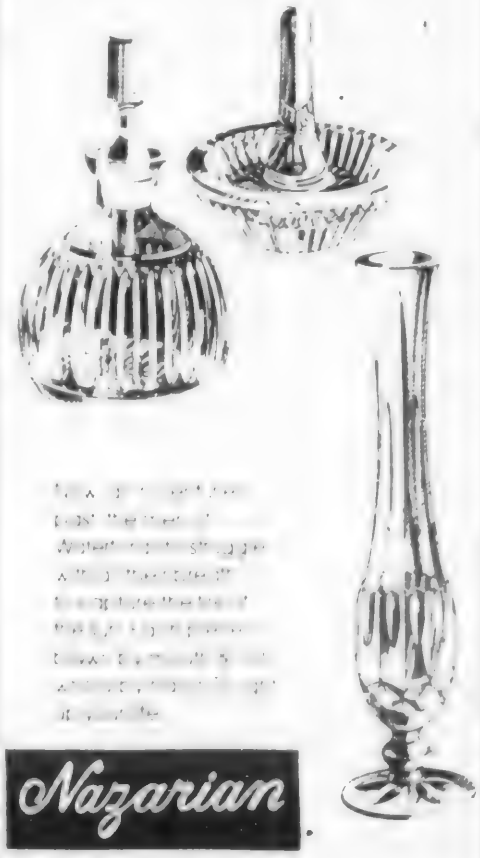

Nazarian
Jewelers of Distinction
35 MAIN ST. 475-8202
327 ESSEX ST. 682-1892

rudolph l. lanteime, d.d.s.
wishes to announce the opening of his north andover office at
471 andover street
north andover, massachusetts 01845
practice limited to endodontics

rudolph l. lanteime, d.d.s.
steven d. kaminsky, d.m.d.
endodontics
335 essex street
lawrence, ma 01840
(617) 687-3131
471 andover street
no. andover, ma 01845
(617) 682-0802

office hours by appointment mon. - sat. 8:30 - 5:00 pm

Andover Townsman

Obituaries

MARCH 15, 1984

Dr. Clinton B. Seeley

Dr. Clinton Barnum Seeley, 56, of 21 Sheridan Drive, Andover, died suddenly at Lawrence General Hospital, March 6.

He was born August 28, 1927, in New York, N.Y. He graduated from the King School, Stamford, Conn., and the Massachusetts Insitutue of Technology. At M.I.T. he was president of Chi-Phi Fraternity and continued to be an alumni advisor. He was with the occupation force in Japan and served as sargeant in General MacArthur's honor guard. He returned to M.I.T. and received his B.S. in 1951. He studied medicine at the University of Rochester and received his M.D. degree in 1955. He served a two-year internship at Strong Memorial Hospital, Rochester, N.Y. He returned to Boston and completed a residency in Radiology at Massachusetts General Hospital, where he was the chief resident for the Radiology Services in 1960.

Dr. Seeley remained on the staff at MGH until 1965. He then joined the practice at Shawsheen Radiology and was senior radiologist at Lawrence General Hospital, Isham Infirmary and Melrose-Wakefield Hospital. Dr. Seeley was chief of radiology at Melrose-Wakefield Hospital for many years and served as president of its medical staff.

Dr. Seeley was active in many professional associations and served as president of Middlesex-East District Medical Society. He was a founding member of the Massachusetts Radiologic Society and served many years on its executive committee.

Dr. Seeley was a Diplomat of the American Board of Radiology and was recognized for distinguished medical achievement by being named a Fellow of the American College of Radiology in 1978.

He was an authority on antique toys and authored many articles in that field. He was a member of the board of Andover American Field Service.

He is survived by his wife, Gail (Robyn), two sons, David of Houston, TX, and Paul of Atlanta, GA; two daughters, Laurie of Atlanta, GA, and Kathryn of Andover; his mother, Mrs. Nathaniel Seeley of Stamford, CT; two brothers, Franklin P. of Miami, Fla., and David S. of Staten Island, N.Y., and several nieces and nephews.

Memorial donations may be sent to Lawrence General Hospital or Melrose-Wakefield Hospital.

Edward J. Dowd

Edward J. Dowd of 13 Pasho St., Andover, died March 6 at Stevens Hall Convalescent Home, North Andover. He was 82.

Born in Lawrence and educated in Lawrence public schools, Mr. Dowd was an Andover resident for more than 50 years. He had owned the E.J. Dowd Fruit and Produce Company of Greater Lawrence, and later worked as a salesman for the T.J. Scanlon Co. of Lawrence, until he retired. He belonged to St. Augustine's parish.

He leaves his wife, Elizabeth (Cummings) Dowd, one daughter, Helen Dowd Richards of Andover, formerly of Cincinnati, Ohio; one grandson, Gilbert B. Richards of Cincinnati; and one granddaughter, Helen D.H. Richards of Charles Town, W. Va.

A funeral Mass was celebrated Saturday morning at St. Augustine's Church. Burial was in Holy Sepulchre Cemetery, North Andover. Funeral arrangements were under the direction of the Berube-Comeau Funeral Home, 47 Broadway, Haverhill.

Memorial contributions may be made to the American Cancer Society, 853 Main St., Suite 205, Tewksbury, 01876; or to Lawrence General Hospital, Development Office, One General St., Lawrence.

Other Obituaries Pages 32, 33, 52

Introducing the VISUAL 1050 ...
The Complete Professional Solution at an Unbeatable Price.

Complete Solution. The VISUAL 1050 is an advanced personal computer system designed especially for managers and professionals. It comes complete with top-rated software and high-performance hardware.

Words, Numbers and Graphics. Whether you work with words, numbers or graphics, the VISUAL 1050 speaks your language. You get Wordstar™, Multiplan™ and GSS-Graph.

Unbeatable Value. $2,695 is the total retail price for the VISUAL 1050. You get the best and most popular software packages, ready to run on hardware which offers the features and quality you should demand.

HANDLES ALL YOUR BUSINESS NEEDS:
- Word Processing
- Mailing Lists
- Electronic Spreadsheet
- Graphics
- Terminal Emulator
- Programming Language

ON LINE

COMPUTER SYSTEMS INC.
77 MAIN STREET • ANDOVER, MA 01810 (617) 470-3075

F. G. SAMIA
Commercial & Portrait
PHOTOGRAPHY
10 Chapman Ave., Andover, MA 01810
617-470-1424

The price is nice at Résumés
The Print Shop

256-6511
Medical Associates
Serving The Greater Andover Communities Since 1948
199 Chelmsford Street, Chelmsford, MA
Department of Medicine

Our Physicians' Visiting Hours Have Been Extended To Fit Your Busy Schedule
For Appointments or Emergency Visit
Monday to Friday Evenings 6-10 P.M.
Saturdays 9-5 P.M.
Participating Group
MULTIGROUP
COMPLETE LABORATORY AND RADIOLOGY SERVICES

Let's talk IRA
tax savings
At The Office–At Your Home

An Individual Retirement Account builds a nice nest egg for later on. **But right now, an IRA can mean big tax savings for you.** At no obligation, we'd like a few minutes to tell you all about the advantages you can enjoy—today and tomorrow—with a Family Bank IRA.

If it's inconvenient to visit one of our offices, we'll come to you—at your home or place of business, day or night.

Annual Tax Savings with a Family Bank IRA

Tax Bracket	Total Deposit	Tax Savings with $2,000 Deposit	Tax Savings with $4,000 Deposit (with husband and wife contributing)
20%	$2,000	$400	$800
30%	$2,000	$600	$1,200
40%	$2,000	$800	$1,600
50%	$2,000	$1,000	$2,000

HAVERHILL
151 Merrimack St.
Plaistow Rd.
860 South Main St.
BOXFORD
Elm St.
TOPSFIELD
16 Main St.
MIDDLETON
Route 114
GROVELAND
280 Main St.

THE FAMILY BANK
374-1911
887-5140
A Mutual Savings Bank
All Deposits Insured in Full

obituaries.....

William G. Hatch

William G. Hatch of 54 Lupine Road, Andover, died March 9 at Bon Secours Hospital, Methuen. He was 84.

Born in Roslindale, Mr. Hatch had been an Andover resident for many years. He was employed as a custodian for the Addison Gallery of American Art at Phillips Academy until his retirement. He belonged to St. Matthew's Lodge, AF & AM, of Andover.

He leaves one daughter, Sally Ann Hatch of Andover; and one sister, Grace M. Hatch, a retired major with the U.S. Army Nursing Corps.

Funeral services were held Monday morning at the Lundgren Funeral Home, 18 Elm St., Andover. Cremation was to be at Harmony Grove Cemetery, Salem.

Susan Kalil

Susan (Haykal) Kalil of 18 Woodburn Drive, Methuen, died March 9 at Bon Secours Hospital, Methuen. She was 72.

Mrs. Kalil was born in Lawrence and educated in Lawrence schools. She attended St. George's Orthodox Church of Lawrence, and belonged to the United Syrian Society and St. George's Guild. She was employed in the boys' department at Kaps in Lawrence for 16 years, before she retired eight years ago. In previous years, she had worked in family businesses, the John Haykal Dry Goods and Children's Store and Kiddlyland Children's Shop, both of Lawrence, for many years.

The widow of Michael Kalil, she leaves one daughter, Lorraine M. Kalil of Methuen; one brother, John Deeb Haykal of Andover; three sisters, Julia Hassan of Lawrence, Louise Haykal of Methuen and Grace Kamal of Lawrence; and a number of nieces and nephews.

A funeral Mass was offered Monday morning at St. George's Orthodox Church. Burial was in the United Syrian Cemetery, Andover. Funeral arrangements were under the direction of the Breen Funeral Home, 122 Amebury St., Lawrence.

Memorial contributions may be made to St. George's Church Memorial Fund, or to the Bon Secours Hospital Building Fund.

Frank Ruggerio

Frank Ruggerio of 66 Argilla Road, Andover, died March 9 at Lawrence General Hospital, following a brief illness. He was 76.

Born in Florence, Italy, Mr. Ruggerio came to Andover as a boy, and attended Andover schools. He belonged to St. Augustine's parish of Andover. He had been the owner and operator of Ray's Milk Farm in Andover.

The widower of Anita (Moreschi) Ruggerio, he leaves one son, Raymond, of Andover; one daughter, Elizabeth (Mrs. Andrew) Carbone of Salem, N.H.; one brother, Raymond, of Wilmington; three sisters, Rose Pellechi of Burlington, Mary Parovian of Somerville, and Ann Maggio of Lexington; three grandchildren, five great-grandchildren, and a number of nieces and nephews.

A funeral Mass was offered Monday morning at St. Augustine's Church. Burial was in Immaculate Conception Cemetery.

Carlo M. Lamagna

Carlo M. Lamagna of 165 Summer St., Andover, died March 13 at St. Elizabeth's Hospital in Brighton. He was 63.

Born in Enfield, Conn., Mr. Lamagna was a U.S. Army veteran of World War II, and had attended American International College in Springfield. He belonged to St. Augustine's parish. He was employed as district manager of switch service for New England Telephone for 36 years, and belonged to the Telephone Pioneers of America, the Andover Council Knights of Columbus, the Bon Secours Hospital Men's Guild, and the Lawrence Lions Club.

He leaves his wife, Elia (Nubile) Lamagna; three sons, Carlo M., Jr. of New York City, N.Y., and David J. and Laurence J., both of Andover; one daughter, Mary L. (Mrs. Paul) Ordman of Bradford; two brothers, Pat of West Springfield and Peter of Enfield, Conn.; three sisters, Florence McCracken and Amelia Hottin of Enfield and Dora Krivickas of South Windsor, Conn.; one grandson, one aunt, and a number of nieces and nephews.

A funeral Mass will be offered at 11 a.m. Saturday at St. Augustine's Church. Friends may call from 7 to 9 p.m. Thursday and 2 to 4 p.m. and 7 to 9 p.m. Friday at Lundgren Funeral Home, 18 Elm St., Andover.

JOHN BREEN
Memorial Funeral Home, Inc.
EST. 1869
35 MERRIMACK ST. NO. ANDOVER, MA 01845
122 AMESBURY ST. Corner Lebanon St LAWRENCE, MA 01841

Garry A. Burke
John L. Burke
M. A. Burke Funeral Home
390 North Main Street Andover Tel. 475-5200

EDGERLEY & BESSOM
FUNERAL HOME INC
944-0105
Paul F. Bekkenhuis
Director

743-745 Main Street • Reading

IRVING Fisher
MEMORIAL CHAPEL
Jewish Funeral Director
SERVICES AVAILABLE EVERYWHERE
LOWELL AT WARREN ST.
LAWRENCE, MA.
683-2411

Dewhirst & Conte
FUNERAL HOME
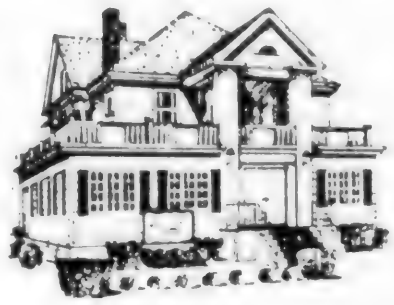
17 THIRD STREET, NO. ANDOVER, MA
686-2712

Some Special Ways We Serve You

- Pre-Arrangement Counseling
- Cremation Services
- Out of Town Arrangements
- Information on Government Benefits
- Notary Service

James H. Dewhirst
Funeral Director

Anthony S. Conte
Funeral Director

Your Inquiries For Further Information Of Our Services Are Welcomed

The Caron Funeral Home
30 MAIN STREET NORTH ANDOVER, MA. 01845
PRIVATE PARKING FACILITIES
NON-SECTARIAN
685-5732

In bringing Funeral Service to the townspeople of Andover, The Caron Funeral Home will offer CONVENIENCE as the proposed location will be within 265 feet of the present Elm St. Funeral Home where people have been accustomed to going since 1869; AVAILABILITY as such service is offered 24 hours a day, 365 days a year within walking distance to concerned residents.

Our Funeral Service firm has the reputation of offering Andover the following in times of need: dignity, entegrity, respect, professional dedication, over four decades of experience, technical expertise, confidence and understanding.

These are the aspects of Funeral Service which has meant so much to so many families throughout the years.

John Caron
Funeral Director

Serving The Andovers and Merrimack Valley For 4 Decades

Obituaries

William E. Haskell, Jr.

William E. Haskell, Jr., Ph.D., of 18 Fox Hill Road, Andover, died March 12 at Bon Secours Hospital following a long illness. He was 57.

Born in Everett, Dr. Haskell was a Chelsea High School graduate who graduated from Tufts University in 1950, earned a master of science degree in civil engineering from Northeastern University in 1957, and a doctor of philosophy degree in civil engineering from the University of Massachusetts in 1970. He was a World War II veteran who served in the U.S. Navy aboard the USS Endicott. He was a teacher at Merrimack College from 1954 until 1968, and then joined the University of Lowell teaching staff as a professor of civil engineering. He belonged to St. Augustine's parish, as well as the American Society of Civil Engineers, and the American Society of Engineers Education Board of Registration of Professional Engineers and Land Surveyors. While at the University of Massachusetts, he was a member of the Phi Kappa Phi Honor Society.

He leaves his wife, Lillian (Casey) Haskell; one son, William E. Haskell III of Andover; two daughters, Mary Frances and Beth Casey Haskell, both of Andover; his father, William E. Haskell of Andover; and three grandchildren.

A funeral Mass will be offered at 10 a.m. Thursday at St. Augustine's Church. Burial will be in Spring Grove Cemetery. Funeral arrangements are under the direction of the Lundgren Funeral Home, 18 Elm St., Andover.

Memorial contributions may be made to the Sister M. Cornelius Cremin, C.B.S. Memorial Suite for Families of the Critically Ill at Bon Secours Hospital, Methuen.

Other Obituaries Pages 31, 32, 52

Adoption

"Adoption: An Informational Workshop" will be the subject of a two-session course offered at the Center for Lifelong Learning at Endicott College on Thursday, April 12 and 19, at 7 p.m. to 9 p.m. on the school's campus.

The workshop is designed for the individual or couple considering adoption and will focus on topics such as the current status of adoption, various adoption options, selecting an agency, an overview of the home study and an exploration of the emotional elements involved in adoption.

Antique Consortium

10 dealers under 1 roof.

We carry everything old, used, abused, etc.

202 Sutton St. North Andover

Mon.-Sat. 10-5

687-7173

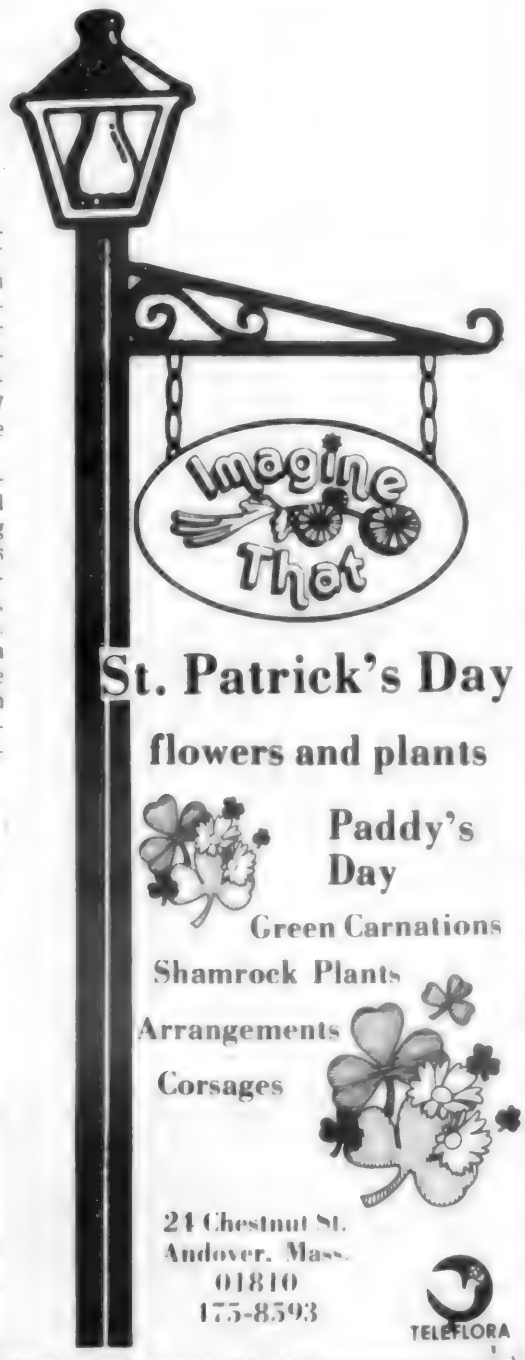

St. Patrick's Day

flowers and plants

Paddy's Day

Green Carnations

Shamrock Plants

Arrangements

Corsages

24 Chestnut St.
Andover, Mass.
01810
475-8593

TELEFLORA

Straighten Up!

Straight teeth mean a healthy mouth.

Children & Adults

Invisible Braces

Insurance Accepted

Kenneth B. Drizen, D.D.S.
ORTHODONTICS

Elm Square • Musgrove Building • Andover • 470-0442

Lundgren Funeral Home, Inc.

P.O. BOX 14
18 ELM STREET
ANDOVER, MASS. 01810
617-475-2072

To the Townspeople of Andover:

As you are all aware, changes are being planned for the funeral home property. In this our seventy first year as a family serving the Andover community, it has become evident that a decision must be considered concerning the future.

The funeral business established by our father, Everett, continued by Malcolm and finally Donald has created for our family a very warm and sincere relationship with the many families we have served. It is not possible for us to fully express our 'thanks' to so many for the kindness and consideration shown through the years by their trust. Even knowing that another funeral home, or homes, will locate in Andover we will always treasure our special relationship to the town.

It is with regret in the closing, but anticipation of the future, that we announce the cessation of business as of March 31, 1984.

The records of past business will be retained in our possession for any future reference required.

For the Lundgren Family,

Donald E. Lundgren

Donald E. Lundgren

Tucker To Seek Re-Election

Rep. Sue Tucker

State Representative Sue Tucker of Andover has announced her intention to seek re-election this fall, citing her desire to continue into a second term her work on several issues of local and state importance.

"Andover has contributed significantly to the economic vitality of the Merrimack Valley," Tucker said in making her announcement. "The Town deserves state support for infrastructure needs such as the I-93 interchange and the Riverina Road Pumping Station."

Tucker, who represents Andover and five precincts in Lawrence, said she will continue her efforts to return the state tax dollars of Andover and Lawrence citizens to their respective communities in the form of state aid for urgently needed local projects.

Tucker has played a key role in revitalizing Lawrence by helping to coordinate the design and planning of the Urban Heritage Park in Lawrence.

Tucker called the past 14 months "an exciting and productive period" in the Legislature. "I feel good about my contribution to the rules-reform movement in the House," she said. "Clearly, the end result will be a more responsive and responsible Legislature."

During her first term in office, Tucker worked on several successful pieces of legislation, including the "Victims' Bill of Rights" which ensures the rights of crime victims rather than just defendants; increased financial aid for college students; clean-up of hazardous waste sites; and condominium coversion rules to protect senior citizens and other apartment dwellers whose buildings are being considered for conversion into condominim units.

Last month the Environmental Lobby of Massachusetts awarded Tucker the 1983 Environmental Achievement Award for founding and organizing the Legislature's new Environmental Caucus, a coalition of environmentally concerned legislators totaling nearly one-third of the House membership.

"Prior to the establishment of the environmental caucus, there was no mechanism for lawmakers to collectively address such vital and pressing issues as acid rain, toxic wastes and water supply," Tucker said. "Through the caucus, we can now pool our resources and talent to meet these serious issues head-on."

Tucker has also been active in Massachusetts' educational reform movement during her first term. As a member of the Legislature's education committee, Tucker helped design H. 5000, the comprehensive package of proposed legislation aimed at improving educational quality and opportunity across the state.

Her interest in children and youth has also stimulated her work as a member of the state's newly formed Special Commission on Violence Against Children. Tucker is chairing a subcommittee of the commission charged with producing a model curriculum for use by schools in teaching children how to avoid and understand child abuse.

Proof that America had an early love for chocolate lies in the fact that the country's first chocolate mill was erected in Massachusetts in 1765.

Clarence Birdseye, the father of frozen food," was an inventor and explorer who first experimented with preserving food in 1916 on a trip to Labrador.

Why pay $50. to belong to a Video Club?
OURS IS ALWAYS FREE!!
STOP BY
THE VIDEO STOP
TODAY AND GET YOUR
FREE
1 YEAR VIDEO CLUB MEMBERSHIP!
Monday & Tuesday SPECIAL...
Rent 2 Movies for the Price of ONE!
Plenty of FREE parking!
New Tapes arriving weekly!
470-3050
THE VIDEO STOP
Hollywood's Video Library
66 MAIN STREET, ANDOVER, MASS.
Room 13 above Colpitt's Travel & Barcelos Super Market. HOURS: Mon–Thurs 10 to 7, Friday 10–8, Saturday 10–4, Sunday 1–5.

Edelweiss
30% OFF
Any item from our Baby Dept.
HOURS: Daily 10-6; Thurs. & Fri. 10-9
Closed Sundays
1321 Main Street · Reading, MA

For Your Last Minute St. Patrick's Day Shopping
IRISH JAUNTING CAR IMPORTS
89 So. Broadway, Lawrence, Massachusetts
Route 28, across from St. Patrick's Church
(617) 683-9007

— GOLF —
$650.00 A Year (single membership 35 yrs. or younger)
Come Play with us on our un-crowded 18 hole Championship Course
*No Initiation Fee
*Locker Room & Shower
*Steam Room to relax in
*Fully Equipped Pro Shop
*Carts
*Practice Range
*Lounge
*Lessons available
*and Nice People
For more information on this or other categories call 9 a.m. - 4 p.m.
Hillview C. C.
North Rd., off Rt. 28, North Reading
664-3106
MEB.14

PRE-SUMMER SALE
LAY-AWAY NOW!
UP TO 50% OFF (List Price)
All Telescope Patio Furniture
Above Ground Filters
Diaclear ¾ hp - $180 ½ hp $160
Inground Specials
16'x32' $5795
18'x36' $6195
20'x40' $6600
Completely Installed with filter, vac cleaner ladder, maint. kit, ropes & floats, chemical kit main drain, padded coping, tile border
Financing Available
SWIM & PLAY
24' Fresno
$645.00
(10 year warranty 20 guage liner) (other models also on sale)
Installation & Financing Available
pennsuim CHLORINE 50 lbs $59.95
Monday-Saturday 10-4 pm
Sunday 1-4 pm
SWIMMING POOL CENTER
670 South Union St., Law. 682-6916

ANDOVER TOWNSMAN
The Second Front Page
MARCH 15, 1984

Andover Voters Follow State Trend

By Susan Rand

Andover voters followed Massachusetts' lead on Tuesday as a majority of the 2,888 Democratic ballots cast here in the state's presidential primary were for Colorado Sen. Gary Hart.

The Hart whirlwind took 36 percent of the Andover vote, while, unlike the state results, Andover gave second place to the sentimental favorite former South Dakota Sen. George S. McGovern, who received 31 percent of the town's vote. McGovern, who was third in Massachusetts, stuck by the promise he had made to campaign workers to quit the race if he didn't finish first or second in Massachusetts.

Finishing in third place was former Vice President Walter Mondale with more than ten percentage points separating him from the two top finishers. Mondale won 19% of the Andover vote. He finished second in the state primary. Behind Mondale in Andover was Sen. John H. Glenn, with 8 percent of the vote, and Rev. Jesse L. Jackson, who garnered 2 percent in Andover. As The Townsman went to press yesterday Jackson and Glenn's Massachusetts results were still being calculated.

President Ronald Reagan collected 92 percent of the 536 Republican ballots cast.

Tuesday's snowstorm kept the voters home. Town Clerk Elden R. Salter told The Townsman. Only 22 percent, or 3,424, of the town's 15,516 registered voters braved the storm and traveled to the Andover High School gymnasium to vote. Salter said he thought a larger percentage of voters may have come out in Andover than the Massachusetts average. The town clerk said when it looked as though the snow wouldn't let up Massachusetts Secretary of State Michael J. Connolly predicted an average statewide turnout of less than 20 percent.

And Salter said he wasn't surprised by Hart's Andover victory, adding that Hart may have captured some votes that might have otherwise been McGovern's.

McGovern did very well in Andover the last time he ran," said Salter. "But it looks like the Hart momentum carried through Andover. In fact Hart may have taken votes away from McGovern."

The new election phenomenon of exit polling wasn't evident in Andover. The town clerk said he didn't think anyone was polling voters as they left Andover High. And if

(Continued on Page 54)

Cat On A Hot Roof

A black cat had a few fearful moments Sunday as its became trapped on the roof of the flaming Chapin House at Phillips Academy. The feline approaches the just-raised ladder in left photo awaiting, in right photo, the compassionate hands of Lt. William Moore who handed the cat to Firefighter Jim Landry

Townsman Photos By Dave Souza

Fire Destroys Century-Old Home Used As Dorm At Academy

By Susan Rand

A fire that began in a wastebasket ripped through the 100-year-old Chapin House on the Phillips Academy campus Sunday morning destroying the home of ten students and three faculty members.

The blaze, which Andover Fire Deputy Robert Boush said originated on the third floor of the three-story Victorian building, started when paper towels ignited on a stove in a third floor apartment. The apartment's tenant put out the paper towel fire and discarded the towels which later reignited when the apartment was vacant, according to Boush. Fire Department and Phillips Academy officials were unclear about in whose apartment the fire began.

Faculty members Steve Wicks, Christopher Smith and Charles Miller lived in the Chapin building, according to Phillips Business Manager George Neilsen.

Firefighters were called to the scene at 10:59 a.m., and stayed at the fire until it was finally extinguished at 5:30 p.m. Sunday's high winds made the blaze hard to handle as six firetrucks battled the fire including three pumpers and an aerial platform truck from Andover and pumpers from Tewksbury and North Reading. Both Andover fire stations were staffed by North Andover and Lawrence firefighters while Andover firefighters were at the blaze.

Boush said that in addition to the ten Andover firefighters on duty 21 others were called in to help with the blaze. Nine fire-

(Continued on Page 60)

Housing Board Holds Spotlight

By Sue Aucella Deacon

Four candidates are running for election to the Andover Housing Authority (AHA) this year, as Chairman Winston A. Blake steps down from the five-member group.

The candidates — who make up the only contest on this month's town ballot — are Eileen M. Connolly of 111 Chestnut St., Ronald C. Hajj of 22 Enmore St., Marion V. Smith of 135 Chestnut St., and Thomas P. Walsh, Jr. of 6 Holly Terrace. The four are competing for one five-year post on the authority.

Connolly is originally from North Andover, and attended North Andover public schools. She also attended the Burroughs Business School in Boston. She has pursued a career in banking, and is currently assistant treasurer at the Arlington Trust bank in Andover.

She has served on the St. Augustine's School Guild for a number of years. An Andover resident for the past 40 years, she lives on Chestnut Street with her husband, George, and two daughters, Joyce and Cathy Connolly; children Patricia Gorski and George Michael Connolly live in Salem, N.H. and Woodstock, N.Y., respectively.

A desire to serve her community has inspired her to seek the AHA position, Connolly says.

Hajj, a lifelong resident of Andover, is an Andover High School graduate. He works as a hoisting engineer for Perini Co., and is currently working on the nuclear power plant project in Seabrook, N.H. A three-year veteran of the U.S. Army, he has worked with youth football leagues in town and with the St. Augustine's Church basketball league. He is also a member of the Andover Elks and Sportsmen Club. He and his wife, Donna, are the parents of Kelley, 12, and Ronald, 6.

The candidate notes that the Andover

(Continued on Page 57)

Sanborn To Present Musical

The Sanborn School will present their fifth annual musical, titled "Weather or Not"on March 31, at 7:30 p.m. at the Collins center. Under the direction of Jo Devellis, director and writer of the musical, 133 kindergarden to sixth grade students will perform. Photos clockwise from upper left: Three-year-old Matt Puglia, son of Charlene Puglia, music director for the play rehearses his number,"Santa Claus Is Coming To Town"; Meghan Workman, seven, of LoveJoy Road, a second-grader, works on her solo number; Tom DeBenedictus, 11, a sixth-grader sings "Up Town Girl"; Six-year-old Lisa Knott of Lovejoy Road, a kindergarden student and Christopher Stamm, seven, of Glenmeadow Road, a second-grader work on the arm movements in this number; Seven-year-old Johanna Gordan of Bateson Road, a first grader, sings; Mimi Bernardin, 12, of Lovejoy Road, a sixth grader and Tom DeBenedictus go over their lines with Jo Devellis; Sanborn students march to their number " Lazy, Hazy, Crazy, Days of Summer".

Townsman Photos by Carl Russo.

Andover Townsman

Opinion

MARCH 15, 1984

The Deficit Realistically

It seems strange that there is a sudden hue and cry concerning the school department's request to place before town meeting the possibility of covering a deficit in this year's budget.

An $86,000 deficit is a distinct possibility, although the school administration has indicated it will make every effort to live within its assigned costs before the end of the fiscal year on June 30.

Town meeting is being asked to provide the schools with the leeway to meet the unanticipated expenses should it become necessary.

As could be expected criticism has begun to pour down on the school department. Why not? After all, the department has the town's largest budget.

But, looking at the matter realistically, to be only $86,000 in the red isn't bad after the school committee acceded to the wishes of a number of parents during the current school year.

First there was the transportation problem.

The school department adhered to the mandated policy of providing transportaion within certain guidelines. Many parents appeared before the board expressing concern about the safety of their youngsters, urging consideration of providing school buses.

After study, it was recommended to alter the school bus schedule, add some vehicles and transport the children from areas considered hazardous.

This, after the school bus routes had been delineated based on funds appropriated at the start of the school year.

Then, through continued growth in the community, some classrooms were found to be overcrowded.

Parents involved appeared before the school administration protesting the fact that their youngsters were not being treated to an educational opportunity equal to that of other youngsters in similar grade levels throughout the town.

The result: additional teachers were hired to resolve the problem. Again this action was after the opening of the school year and the salary provisions of the fiscal year budget.

In essence, the school committee responded to the pleas of a community which prides itself on its school system.

Telling the committee and administration to go back and sharpen its pencils, does not adequately respond to the problem.

The school department has responded to the town's dictates by cutting budgets and living within the constraints of Proposition 2½. A vote a couple of years ago mandated that the school construction project be contained within the school department budget, which ultimately had an effect on the educational quality of the school system. Many educators were dropped from the rolls, along with some services and programs to meet that mandate.

Since then, additional educators and other school personnel have been dropped as the department met the budgetary limitations provided by town meeting.

There would appear to be only one sensible approach to the current deficit problem. The school department responded to a public outcry for equal educational opportunity and safety of youngsters attending public schools.

For those who would be critical of the administration's response, it must be noted you can't have things both ways. Denial would result in continued displeasure with the schools by some. Approval means the funds have to come from somewhere.

Some Schools Of Thought On Megabucks

By Susan Rand

I'm glad the Megabucks jackpot is back down to a mere $5 million this week.

Sure, it was fun to fantasize about where all the money would go if I won, but some of the fantisizing I heard brought out the worst in people. And let's be honest, those two weeks of dreaming and scheming were mentally taxing.

Susan Rand

It seemed two schools of thought emerged about what to do with the record $18.2 million winnings. The first was what I called the "generous approach." It was subscribed to by those who said they would give the money to their parents or children, pay off the mortages and college loans saddling those close to them, or create foundations to fund local orphanages and soup kitchens. Think of how wonderful you would feel, the generous said, to be able to give a million or so to St. Ann's home or the Neighbors in Need food bank. For me, a trip to some sunny, warm island was a necessary part of the fantasy. I decided I would need to lay on a sandy, warm beach in order to sort out where all my new-found money was going to go.

Then, of course, there were the others, those who subscribed to the "me approach." They said they needed the "$18 mil" more than anyone else. And they wouldn't give any of it away because, they rationalized, all those charities and relatives had their chances, they could have bought their own Megabucks tickets. I even heard a few of the mega-gamblers say they wanted to be last week's only Megabucks winners so they wouldn't have to split the purse. Come on now, would it really be that difficult to share $18.2 million dollars?

It seems to me that if you won, you would want to share the winner's circle with someone. Becoming an overnight millionaire wouldn't be an easy task. Another winner or two, (or seven, as we soon learned was the case) would, at the very least, take some of the newspaper and television reporters off your back. And you could share spending ideas with your new-found wealthy friends.

Happily, most of what I heard was that the megabucks watchers hoped "someone who really needs the money," and not the investment groups that sprung up overnight to purchase virtually hundreds of tickets, would win the jackpot.

Perhaps it would be much easier to win the $400 paid out to those who had five of the six Megabucks numbers. Four-hundred dollars is a believeable amount of money. And it probably wouldn't be too hard to figure out where to spend $400. Nicer still was the prize for the winners who matched only three of the megabucks numbers and won a free ticket for this Saturday's drawing. All of the free-ticket winners can extend their fantasies of winning big for yet another week

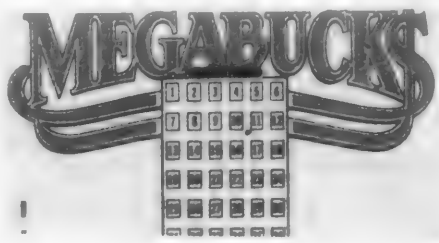

Down The Years With The Townsman

75 Years Ago — March 1909

At the November club house last Monday the members were entertained by a series of tableaux from Scott's novels. The groups were arranged by H. Winthrop Pierce

Arthur Clemons of the United States Battleship Georgia returned home to his parents Wednesday from the much talked of world cruise of our battleship fleet. Mr. Clemons has many incidents and experiences of lively interest to relate to his many friends. Such an extended cruise can not but be a liberal education to any bright ambitious young man.

There will be a foot race of considerable local interest for a purse next Saturday afternoon between Arthur Mitchell and Joseph Izzard of Lawrence. It will be a road race between the Andover and Ballardvale depots. The runners will leave the Andover depot at 3.30 o'clock.

50 Years Ago — March 1934

The unusual expenditures caused by the recent snow storms have necessitated the declaring of an emergency in the snow removal and sanding departments in order to permit of further expenditures. According to state law no department may expend in any month prior to town meeting a sum of money greater than that spent in any one month in the preceding year, and the unusual snowfall in February almost doubled the amount spent in the longest month of 1933.

You will be helping to expedite business at the town house Monday night if you do not telephone there for the results of the election. The staff in the town clerk's office is very busy that night tabulating the results as they come in, and calling there hampers their work. As soon as the results come in, they are sent right up to the Townsman office where two phones will be used for reporting results.

Andover is faced with the problem next Monday of whether or not it should permit the sale of hard liquors here. The Townsman is of the opinion that it is a personal question whether or not an individual should drink. However, when drinking in Andover in one way or another affects the whole town, then the voters of this town have a perfect right, a moral duty to prevent drinking in commercial establishments here

25 Years Ago — March 1959

Headmaster John M. Kemper of Phillips Academy has announced the opening of a $6,06,000 fund-raising campaign, to be known as the Andover Program, the most comprehensive development plan in the history of the nation's oldest incorporated boarding school Simultaneously, Mr. Kemper reported to Andover's 12,000 alumni that alumni gifts to the program from the trustees already total more than $1,000,000.

Eugene A. Bernardin, Jr. was elected chairman of the Board of Selectmen Tuesday night, and William Stewart was named secretary of the Board. The organizational meeting of the Board came 24 hours after the election of a completely new five-man board.

An improvement to the water system that was first recommended in 1945 will be accomplished this year if town meeting approves an $80,000 appropriation for water main extensions.

(Continued on Page 53)

The Public Forum

"Things not understood are admired."
Thomas Fuller

Naming The Wings

To The Editor Of The TOWNSMAN:

This letter is being written on behalf of numerous Andover residents who were privileged to attend Punchard High School. Because of his concern and interest in providing secondary education for Andover, Benjamin Punchard provided the funds and Punchard Free School was built. When the new high school was completed, now West Junior High, it no longer bore his name. Listed in the Andover Directory as of this date is "Trustees of Punchard Free School."

There are many of us in Andover who had the good fortune to be guided and instructed at Stowe School by one of Andover's finest teachers, Miss Clara C. Putnam. We regret that when the original Punchard building was torn down and East Junior High as added to the new Punchard building, her name was proposed but rejected as she was still living at the time. Now we have another opportunity to honor her memory by naming the renovated East Wing for her and appropriately so as it houses the school department offices.

Town Manager Kenneth R. Mahony recently stated that there was no need to name the wings, but a sign on the lawn "Andover Town Offices" would be erected which is acceptable. Since he has been in Andover only a short time and has little knowledge of our past history and pride in our heritage, we hope this information may persuade him to reconsider naming the wings. We suggest that he look up over the front door of the West Wing and read "Punchard High School" engraved in the granite slab over 60 years ago.

We urge Selectmen William Dalton and Norma Gammon to get involved in naming the West Wing for Benjamin Punchard.

Viola Cashman Reed
128 Dascomb Road

Useful Article

To The Editor Of The TOWNSMAN:

Article 30 would direct a member of the Office of Selectmen, its business manager, to have delivered to each houshold a summary of the annual report of business before each annual town meeting. It would "...include statements of debt, surplus revenue (interest earned) and free cash, expenditures by item and article as voted by the (previous) town meeting(s) and such other financial statements as may be..." necessary to give a true, correct and inclusive statement of the town's financial and fiscal affairs.

Since such information is a minimum necessary to encourage good management of our civic affairs, we should be able to count on full support by the Office of Selectmen and vigorous support by the Finance Committee.

This corrective would also have an important side effect if distributed, say in October of each year. It would stimulate interest in town affairs to the extent that more people might seek office. The report would provide the information necessary to support reasons for seeking office

That would be invaluable considering the many regrets that are expressed each year because so few seek public office

It is certain that the management office shall welcome this overdue improvement also. It will beam the white light of publicity upon how accomplished is its management for all the town to see and understand

Karl Haartz
60 High Plain Road

Avoiding Used Lemons

Buying a used car can be a risky business. What can you do to avoid buying a lemon? There's no formula to ensure that your purchase will be a good one, but the following five steps should constitute a pretty good "lemon repellent."

First, have the car looked over by a mechanic before you buy. A good mechanic should be able to spot most serious defects. If a dealer won't let you have a mechanic inspect the car, go to a different dealership

Second, ask the dealer what their warranty policy is and don't settle for a vague answer like "Just bring it back if you have any problems." Make sure the warranty terms written on the contract of sale are the same as those quoted to you on the lot: too often a salesman will tell the customer that he's got a 30-day warranty and the sales contract will say "30 days, drive train only" or "as is."

Cellist
LESLIE PARNAS
"One of the outstanding cellists of our time."
Pablo Casals

In Concert
March 25, 3 p.m.

Merrimack College

$5 General Admission
$2 Students & Senior Citizens

Call: 683-7111 — Ext. 168
For Information and Tickets

NORMAN NEWMAN'S **FURNITURE**
"NO FRILLS" DISCOUNT FURNITURE WAREHOUSE

I SELL FAMOUS NAME BRAND QUALITY FURNITURE FOR LESS MONEY THAN ANYONE ELSE IN NEW ENGLAND. I HAVE A HUGE 45,000 SQ. FT. FORMER DEPT. STORE BUILDING ON 4 FLOORS SMACK IN THE MIDDLE OF DOWNTOWN HAVERHILL. I HAVE OVER 150 LIVING ROOMS ON DISPLAY, 35 BEDROOMS, 40 DINING ROOMS, 100 RECLINERS AND 300 MATTRESSES IN STOCK. I HAVE BEEN ATTRACTING CUSTOMERS FROM 50 MILES AROUND BY STRICTLY WORD OF MOUTH ADVERTISING. ASK AROUND YOUR HOME OR YOUR FRIENDS AT WORK. SOMEONE WILL TELL YOU ABOUT MY STORE. MY COMPETITORS HATE ME, AND MY CUSTOMERS LOVE ME. PLEASE DO NOT COME HERE FIRST ... SHOP 4 OR 5 OTHER FURNITURE STORES FIRST. NOTE THEIR PRICES AND QUALITY AND BRANDS CAREFULLY, THEN COME SEE ME, AND BE READY TO BE AMAZED MY VALUE, MY QUALITY, MY PRICES, MY SELECTION, CANNOT BE BEAT!

NORMAN NEWMAN'S DISCOUNT FURNITURE WAREHOUSE
28-40 MERRIMACK ST., HAVERHILL, MASS. (Former Parke-Snow Dept. Store Bldg.)
Open 9:30 to 5:30 Daily; Friday Nite 'til 9; Closed All Day Wed. - 372-1261 or 373-0212

You Will ALWAYS SAVE AT **FABRICTOWN**

The Decorators' Wall Covering Outlet
...at Fabrictown

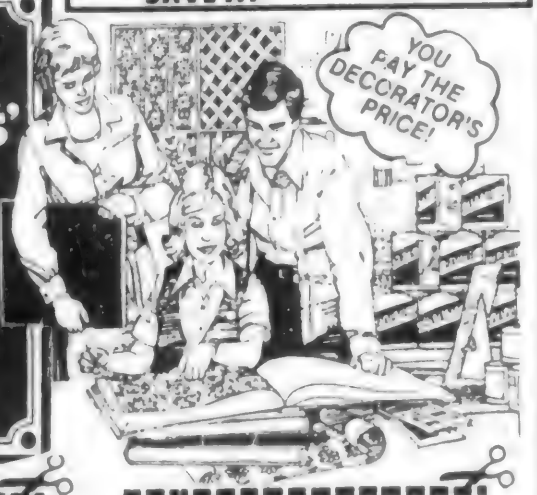

ALL IN-STOCK WALLPAPER NOW A MINIMUM 50%* off list

SPECIAL ORDERS NOW A MINIMUM 30%* OFF LIST

HUNDREDS OF FAMOUS DESIGNER BOOKS!
• Waverly • Strahan • Imperial
• Laura Ashley • Mayfair • Giorgio • Van Luit
• Gloria Vanderbilt • Schumacher
• K&W • Wall Tex • Style Tex
• Sanitas • Manuscreens
• and many others

75,000 STYLES & COLORS!
• Textures • Mylars • Vinyls
• Suedes • Strings • Murals
• Grass Cloths • more

• 1" Mini-Blinds Levolor or Flexalum
• Fibreglass Shades
• Woven Woods
50%* off list
VALID WITH THIS COUPON THROUGH 3/17/84

OF COURSE WE MEASURE & INSTALL

• Balloons
• Romans
etc.

FREE! Roc-Lon Drapery Lining with custom-made draperies made with in-stock fabric with this coupon. Valid through Saturday 3/17/84

FREE SHOP AT HOME CALL 944-8766

FABRICTOWN
557 MAIN ST (RT.28)
DOWNTOWN READING
Open Nites til 9, Sat 5:30

The Decorator's Fabric and Wallcovering Outlet at...

JACK ANDERSON AND JOE SPEAR

WEEKLY SPECIAL

Rosalynn still smarting from Jimmy's 1980 defeat

By Jack Anderson and Joe Spear

WASHINGTON — Former first lady Rosalynn Carter has been called the "Iron Magnolia," but she has now revealed herself to be as thorny as a rosebush and as bitter as a lemon.

Her new autobiography, "First Lady from Plains," is coming out in May. We've seen an uncorrected galley proof, so some things in the book could be changed. But the tone is sure to remain — and it is overpoweringly bitter.

Why is Mrs. Carter bitter? Mainly because the ungrateful American people didn't re-elect Jimmy. And why didn't they? Mrs. Carter blames the press and the Republicans, just the way Richard Nixon blamed the press and the Democrats for his downfall.

In one revealing passage, Mrs. Carter described election night 1980, after it became obvious that Ronald Reagan would win in a landslide. The Carters gathered with a few close associates in the Oval Office, and someone remarked that President Carter didn't seem bitter at all. "I'm bitter enough for both of us," Mrs. Carter said. She continues:

"I meant it. I was bitter at what I had seen on television for weeks that I thought was so unfair to Jimmy; bitter about the hostage situation (in Iran) dominating the news for the last few days before the election as the media 'celebrated' the anniversary of the hostage capture; bitter at the opposition for deliberately misleading the American people; bitter that they blamed Jimmy for the hostage crisis when they should have praised him for his sound judgment and patience. Jimmy could have blown up Tehran and been re-elected. Yes, I was bitter."

Mrs. Carter demonstrates a curious tendency to use the first person plural as if she and Jimmy were co-presidents. For instance, she writes of going to Camp David to get away from it all. But the problems and responsibilities always "summoned us back." Then she adds, "And I can't remember ever not being willing, even anxious, to assume the weight of responsibilities again ...."

And she writes that "things would be different if we were back in the White House." And: "I'd like people to know that we were right."

Mrs. Carter ends her book on a final sour note: "But when all is said and done, for me, our loss at the polls is the biggest single reason I'd like to be back in the White House. I don't like to lose."

LUCRATIVE LEASES: While the nation is staggering under the weight of a trillion-dollar budget deficit, the federal government is leasing millions of acres of grazing land to ranchers at a fraction of the property's market value. In many cases, the ranchers then sublease the land at commercial rates and pocket the difference.

Here are the details:

The Bureau of Land Management of the Department of Interior leases grazing land on a per-cow, per-month basis. Currently, ranchers are paying $1.37 a month for each steer that feeds on the federal land.

The market rate for such grazing rights, however, is $10 to $15 per-cow, per-month, and ranchers holding leases to federal land often turn around and sublease it at the much higher private rate.

This procedure is not condoned by the bureau but there is little that officials can do to regulate it. The rules states that a rancher is entitled to lease the public land if he "owns or controls" the cattle that graze on it. All a rancher has to do, in short, is attest to his "control" of the herds that use the property.

Approximately 20,000 ranchers lease grazing land under the bureau's program and collectively pay the government about $18 million for the privilege. Bureau sources estimate that half of the lessees have rented the federal land to others at commercial rates.

There has been little incentive to change the system, sources told us, partly because the director of the Bureau of Land Management, Robert Burford, is a rancher himself. Some of President Reagan's most ardent supporters, moreover, are Western ranchers who benefit from the leasing program.

POLITICAL POTPOURRI: Gov. Jay Rockefeller, D-W.Va., is believed to be the frontrunner for the seat now held by retiring Sen. Jennings Randolph, D-W.Va. But the governor has so far declined to declare his candidacy. Our reporter recently asked him about his intentions, and he snapped, "Whatever I have to say about it, I'll say in West Virginia and not to you." Sen. Randolph, however, says that Rockefeller will be a candidate.

— Gov. Jim Hunt, D-N.C., has already declared his candidacy against conservative Sen. Jesse Helms, R-N.C., and is confident he will thwart the incumbent's bid for a third term. Hunt told us the margin will be close and he is taking nothing for granted. He was recently approached by an expatriate North Carolinian who said he was going to re-register in his home town to help Hunt in his electoral battle. "Thank you," responded the governor. "And you send a check along, too, hear?"

— Gov. Martha Layne Collins, D-Ky., the nation's only woman state chief executive, recently attended her first meeting of the National Governor's Association, where she spent much of the time studying the philosophies and personalities of her fellow governors. The experience, she said, was a "crash course."

Copyright, 1984, United Feature Syndicate, Inc.

Adult Education

The Middlesex Community College Adults Begin College program will offer a morning edition bginning Monday, March 25. This free, six-part program will meet on Monday, Wednesday and Friday from 9:30 a.m. to 12:30 p.m. at the Burlington campus.

Through a series of workshops, lectures, panel and open discussions, participants are introduced to all aspects of the college experience—the academic and personal learning opportunities. The program gives adults considering college a chance to ask questions, share their concerns with other adults and to get a feel for what will be expected of them as college students.

Kitchen Design

David A. Clement, designer

Cabinets similar to the medicine cabinet can be installed elsewhere in a bathroom for cleaning supplies and linens etc. They are typically eight to ten inches deep but project out only four to six inches since they fit between the studs. Convenient storage is needed today for an increasing variety of electrical bathroom appliances and a sufficient number of electrical outlets should be provided for them. these outlets should be near the mirror grounded and should not be affected by the light switch. The light switches, for safety, should be located where they cannot be reached by a person using the bathtub.

One tends to think of bathrooms as having only medicine cabinets and vanities as the sole storage cabinets. Then open your eyes to modern cabinetry and come to WINDSOR KITCHENS in Ward Hill. Here we'll show you that cabinets can be used in any room in the home. We have European, traditional, or colonial style cabinets in a variety of colors and finishes. By making your bathroom a more functional room you add convenience to your family and value to your home. We're the ones to see at 1181 Boston Rd. Mon. Thurs. 9-5:30, Fri. til 8, Sat. til 5; eves. by appointment. Tel. 372-3444.

HANDY HINT:

Grab bars are a valuable addition to any area that may be slippery.

Windsor Kitchens

#3 LUPINE HAIR SALON
3 Lupine Rd., Andover
475-0702

Professional Hair Care for the Whole Family

Senior Citizen 20% Discount All the Time

Centrally Located - Lots of Parking
Ground Level - Walk-ins Welcome

"Spring Specials"

Perms (Haircut Included)	$20.00
Women's Wash, Cut and Style	$10.00
Men's Wash, Cut and Style	$5.00

OFFER EXPIRES APRIL 30

SEA TRAIN
RESTAURANT
FISH MARKET
& LOBSTER POOL

DAILY LUNCHEON & DINNER SPECIALS

Mon. thru Sat 9-9
Sun. 12-8 P.M.
100 School St.
(Old R.R. Depot)
ANDOVER
470-1616

MONDAY NIGHTS:
FISH 'N CHIPS
ALL YOU CAN EAT $3.75

WE CARRY A COMPLETE LINE OF FRESH & FROZEN SEA FOODS

Sensational upkeep Special
Truck Mounted Steam Cleaning
PROFESSIONAL STEAM CLEAN YOUR CARPETING...
livingroom diningroom hall $49.95
WHOLE HOUSE SPECIAL EXPIRES 1-31-84
5 rooms complete $99.95
CALL FOR DETAILS: 688-1111 or 665-2626
All Work Guaranteed
Owner Operated
For Personal Service

Andover Townsman

Sporting Life

MARCH 15, 1984

Outstanding Students.

The Andover Physical Education Department has selected the Outstanding Students in Physical Education for this term. Selection is based on efforts in class, cooperative attitude and desire to keep physically active. Photos top clockwise: Students from the West Junior High School; From left, Beth Streeter, Paula Mirisola, Micaela Corkery, Shawn Cummins, John Lecomte and Craig Knight; Andover High School front, Brian Finnerty, junior; first row, Maura King, senior; Mary Robb, sophomore; Richard Quintal, senior; Mark Saccol, sophomore and Bill Earnshaw, sophomore. Missing from picture is Jean Kelly. Doherty Junior High, first row, Eighth grader, Julie Casanave, seventh graders, Jennifer Druhan and Neil Fater. Top row, eighth grader, Tom Murray, ninth graders, Bill Watt and Karen Mitchell.

Townsman Photos by Carl Russo.

West Parish Clinches Title

By Rick Harrison

Undefeated defending champ West Parish broke open a tie ballgame over the final four minutes, outscoring Temple Emanuel 12-0 during that stretch enroute to a well-played 47-35 title-clinching victory in Andover Church Basketball League Senior Division (13-15 years) action last week at the Doherty Junior High gym.

The triumph enabled West Parish to complete its second consecutive undefeated season 9-0 in league play, and the two-time reigning champs have now won 22 straight over a three-year stretch.

Temple was the only other team in the division to finish with a winning record, the runners-up closing at 7-2 overall.

In other season-ending action, St. Robert's B roared from behind in the final quarter to dump Ballardvale United 47-36, and St. Augustine's came through with a tense 34-33 triumph over South Church.

The torrid battle for third place ended with St. Robert's B and Ballardvale at 4-5, South at 3-5 and St. Augustine's at 3-5.

Eric Shenker of Temple hung tough to capture the Senior Division individual scoring championship, finishing with 154 points to edge Larry Aiello of West Parish and Stu Leinson of Temple who both registered 150 points.

West Parish, 47-35

The champs inched ahead 12-9 in the first quarter, with ball-hawking guard Mike DiMeo's six points leading the way for West Parish. Temple pulled even 19-19 late in the first half, but West Parish buckets by Matt Fardy, Chris Poor and Scott Kelly went unanswered as as the champs pulled into a 25-19 lead at intermission.

Eric Shenker and Stu Leinson got Temple Emanuel off to a quick start in the third quarter as the challengers chipped away and finally pulled even 31-31 by the end of the period.

The rivals were still deadlocked (35-35) midway through the final quarter, but then West Parish's superior depth began wearing Temple down as the champs escaped on their decisive 12-0 run keyed by Larry Aiello, DiMeo and Poor.

Aiello emerged as game-high scorer with 19 points, eight of them in the last period, while DiMeo did all his scoring at key times and closed with 10 points.

Chris Poor tossed in 9 points, Matt Fardy 4, Dave Curtis 3 and Scott Kelly 2 to round out the winners' offense.

Strong defensive performances were chipped in by Ted Andry, Jamie Carew, Matt Burke, Kurt Nickerson and Craig costanzo.

DiMeo and Poor both picked up numerous steals while Aiello, KCarew, Curtis and Burke were strong off the boards.

Leinson paced the Temple assault with 17 points, Shenker pocketed 14, and single fieldgoals were notched by Geoff Bolan and Eric bucholz.

Gary Witover and Steve Weiner were other Temple Emanuel standouts.

The complete roster of the championship West Parish team is Larry Aiello, Ted Andry, Matt Burke, Jamie Carew, Dave Curtis, Mike DiMeo, Craig Costanzo, Matt Fardy, Scott Kelly, Kurt Nickerson and Chris Poor.

Leo Gravell and Mark Russell also played for the champs briefly early in the season, but were forced to drop off after making their respective school teams.

St. Robert's B, 47-36

Ballardvale United appeared to have this game under control following a 16-7 third-period run, which provided BU witu a 36-26 lead entering the final quarter.

But St. Robert's B applied some tenacious full-court pressure in the fourth stanza for the first time in the game, catching the tired Ballardvale squad completely off guard and outpointing BU by an improbable 21-0 margin.

SRB played two balanced units 3½ minutes each for the first three periods, with the dangerous Marotta twins separated. They were reunited in the fourth period, however, with Gary pouring through 10 points and Cliff adding six to pace the charge.

Gary, the division's fourth highest scorer with 123 points, pumped through 19 in this game while brother Cliff, (85 points) finished with 16.

Mark O'Sullivan flipped through 4 points, Greg DeVoir swished three free throws, Jim and John Davis delivered foruth-quarter baskets and Steve DeVoir converted a foul shot.

Mike French and Scott Friese also played well for the victors.

Brian Worcester and Andy Cornell fired the big guns for Ballardvale, collecting 13 and 12 points respectively, while Scott Jangro added 5, Devon Arsenault 4 and Mike Mooney a fieldgoal.

Andy Meckel, Jimmy Ward and Dave Gardner were other BU leaders.

St. Augustine's, 34-33

St. Augustine's which won three of its last four starts, held off a furious South Church rally in the final 90 seconds to chalk up the one-point victory.

St. Augustine's led 5-2 after one quarter, 23-9 at halftime and 29-15 at the end of three periods.

The victors were sitting atop a seemingly-comfortable 11-point advantage with just 1:30 to play, but Reob Hendry and Jamie Clark led a valiant late charge by South that fell a mere one point short.

Clark swished a pair of free throws with 0:02 left to make it 34-33, but St. Augustine's was able to run out the clock and presrve the tense triumph.

Steve McGettrick sparked St. Augustine's with a game-high 14 points, including a dozen in the second period, while Paul Davies tossed through 8 points.

Steve Surette and Ryan Murphy popped in 4 points apiece, Shawn Cummins had a third-period fieldgoald and important free throws were contrib-

(Continued on Page 45)

Lifeguard Course

Greater Lawrence Chapter, American Red Cross, will sponsor a first responder course for lifeguards staring Monday, March 26, at chapter headquarters, 430 North Canal St. The course will be held every Monday and Wednesday from 7 p.m. to 10 p.m through May 2. Call the Lawrence chapter to register.

The course will include first aid and CPR training as required by Massachusetts law for lifeguard employment.

"Short supper; long life." Serbian proverb

Now 200 years old, the Iron Bridge over the Severn River in Shropshire, England, was the first bridge to be constructed entirely of iron.

MacLellan Oil Co.
DEPEND ON US!
10¢ per gal. Discount
If Paid Within 10 days of Delivery.
150 gal. min.
• Automatic Delivery
• Full Service and Installation Dept.
You Don't Sacrifice Service to SAVE
MACLELLAN OIL CO.
1187 Main St., Tewksbury
Andover 475-4511
Tewksbury 851-6111

Gracious Dining
Sunday Band Brunch
in our elegant new Dining Room
$9.95
All You Can Eat Buffet
11:00 a.m. to 3:00 p.m.
for more information call
Pat Nameth
851-3901 ext. 20
NORTHMEADOW
20 Carter St.
Tewksbury, MA 01886

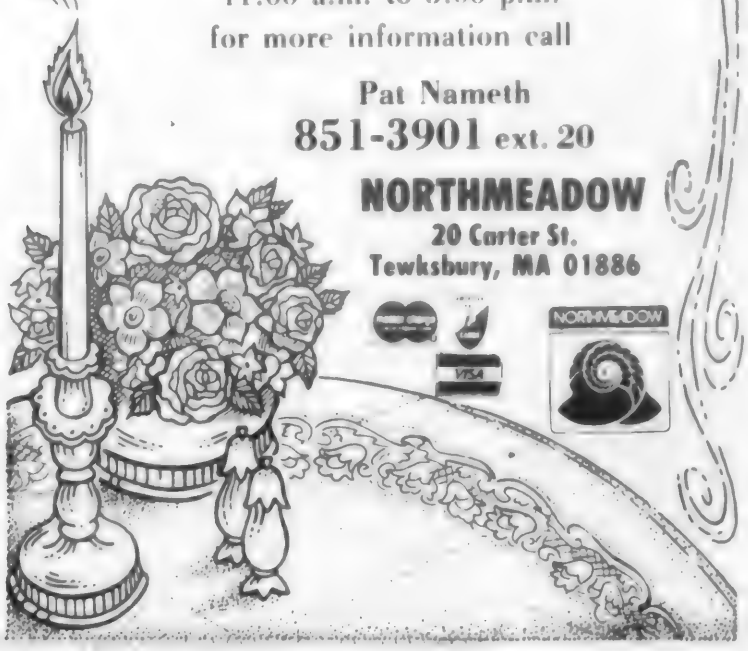

EXECUTIVE TRANSPORT SERVICE
Personalized Transportation to Logan Airport
Competitive Rates
For Appointment Call
475-6470
After 6 P.M.

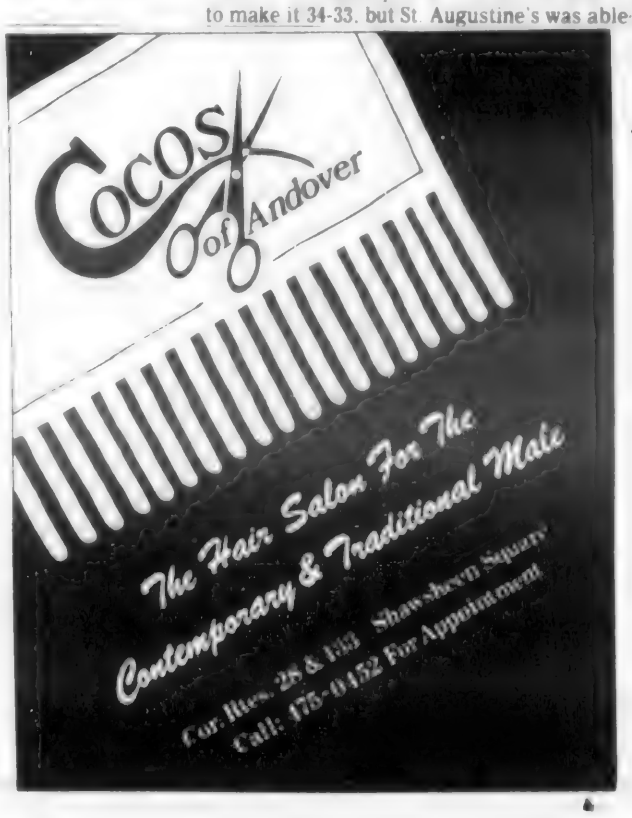

Andover Boys Place In Gymnastics Competition

Jason Fox, Danny Surdam and Jason LaPointe of the Merrimack Valley Gymnastics School in Lawrence, under the direction of Coach Scott MacDonald, placed high in Southborough competition

Fox, son of Mr. and Mrs. James Fox, placed first all-around in the Class III division. He came in first place on rings, floor, high bar and parallel bars and second place on pommel horse and vault

LePointe, son of Mr and Mrs. Robert LaPointe, placed first all-around in the Class IV division He placed first on floor, rngs and parallel bars, second on pommel house and vault and fourth on high bar.

Surdam, son of Mr. and Mrs. Ted Surdam, placed third all-around in Class IV. He also took first on high bar, second on parallel bar and floor, third on rings and fifth on vault and pommel horse

RAZOR OVERHAUL! EVERY SATURDAY 10 A.M. to 3 P.M.

FACTORY TRAINED REPAIRMAN WILL CLEAN AND CHECK YOUR ELECTRIC RAZOR TO KEEP IT IN TOP CONDITION.

$7.98 PLUS NEEDED PARTS (Out Of Warranty)

Norelco, Remington, Sunbeam
Schick and Braun Eltron
Factory Authorized Service

ALL WARRANTY WORK $1.00 HANDLING CHARGE

NO CHARGE FOR PARTS/LABOR

ROYAL JEWELERS
493 ESSEX ST.
LAWRENCE

MASTERCHARGE VISA AMERICAN EXPRESS DINERS CLUB LAYAWAY

On Dean's List

Five local students were named to the dean's list at Westfield State College, Westfield Making the grade from Andover, with at least a 3.3 grade point average, was Susan Farrington, 7 Charlotte Drive, a senior majoring in elementary education; Jane Oskar, 24 Johnson Road, a sophomore English major; and senior Michael Starr, 17 Chandler Road

Named to the dean's list from North Andover was Mary Cadarette, 81 Lisa Lane, a junior elementary education major, and Cheryl Cyr, 105 Moody Street a senior English major

In Tahiti the temperature rarely rises above 94°F., even in the summer months of February and March

LOOKING FOR NEW... Kitchen Ideas?

Whether You're Planning To Build or Remodel— You Should...

Visit OUR Year Round KITCHEN SHOW

SHOWROOM HOURS:
- Mon.-Fri. 10 a.m. to 5 p.m.
- FRI. EVENINGS 5 p.m. to 9 p.m
- SATURDAY 10 a.m. to 4 p.m
- OTHER EVENINGS by Appointment
- Free Designing

KITCHEN PLACE
2 Stevens St.
(Cor. No. Main)
ANDOVER
470-0565

REMODELING Headquarters

SUPER PRICES

SIZES	#2 & BTR. K-DRY WESTERN SPRUCE	#2 & BTR. WESTERN HEMLOCK
2 x 6's	.36	.33 LIN. FT.
2 x 8's	.52	.45 LIN. FT.
2 x 10's	.65	.60 LIN. FT.

INSULATE NOW! Get the jump on high energy costs!

4'x8'x3/8" Tapered Edge GYPSUM WALLBOARD

5.79

- 1/2" Gypsum 5.99
- Joint Compound 8.99

3 1/2" KRAFT FACED R-11	6" FOIL FACED R-19	6" KRAFT FACED R-19	6" UNFACED R-19
15" wide, 88 sq. ft. 70'66' long $13.29	15" wide, 49 sq. ft., 39' long $13.99	15" wide, 49 sq. ft., 39' long $12.69	15" wide, 49 sq. ft. 39' long $12.44
23" wide, 135 sq. ft 70'6" long $19.99	23" wide, 75 sq. ft., 39' long $22.44	23" wide, 75 sq. ft 39' long $18.99	

Owens-Corning Fiberglas Insulation

2 x 4's - 8 FT.
Kiln-Dried No. 2 & Btr.
P.A.D. $1.48 Ea.

1948 READING LUMBER NORTH READING 36 Years Of Service 1984

1" x 12" "Standard" PINE
45¢ Lin. Ft.

Serving The Needs Of The Andover Area Homeowners Since 1948

Information 664-5757
True Value
nlc
VISA

READING LUMBER COMPANY
110 Main St., No. Reading
Open: Mon.-Fri., 8-6; Sat. 8-5

A.Y.B.L. Senior Division

On March 11, the final day of the regular season, the Bulls opened the action with a 54-47 win over the Lakers, the Knicks downed the Celtics 64-56, the Sonics edged the Jazz 55-54 and the champion Sixers averted an upset, squeaking by the Bucks 62-61.

Burt Kalkstein led the Bulls to their win by tallying 13 points, Mark Russell followed closely with 11, Keith Mercer had 9, John Russell 7, Kevin Mayberry and Jim Pheiffer 5 each and Adam Smith 4. Sean Sullivan paced the Lakers with 16 points, Eric Goodman had 13, Brett Tannalfo 11, Ed Brylczyk 4 and Jeff Valcourt 3.

The Knicks' win was paced by the hot shooting of Jim Flowers and Scott Powers with 20 and 17 points, respectively. Chris Poor had 12 points, Scott Wallace 7, Greg Kinsky 5, Ken DeBenedictus 2 and Jon Butt 1. John Dorsey and Scott McAllister led the Celtics with 12 points each, Matt Dorsey had 11. Steve Hanley 7, Jim Tacy 6, Steve Howes 5 and Todd McAllister 3.

The Jazz and Sonics exchanged the lead throughout the game until the Sonics took the game by a point. Chris Concemi and Rick Lafond were both hot shooters and led the Sonics with 20 and 18 points, respectively. Brett Duggan had 4 points and Steve Napolitano, Steve Mencis and John Smythe each had 3. Josh Yezerski was high man for the Jazz with 15 points, closely follwed by Steve Durso with 14, Tom Murray 8, Brandon McCue 6. Matt McKinnon and Akim Msumba 4 each and Aleke Msumba 3.

The Sixers, after trailing at the end of each of the first three periods, rallied by John Perry's 48 points to pull out a one-point win over the Bucks. Jim Reagan had 6 points, Barry Connors 4, Jim Lambers 2, Jim Leonard and Eric Tatro 1 each. Matt Dufresne played a strong defensive game and Craig Koffman led in rebounds. Jay Trepanier and Chris Nelson led the Bucks' effort with 24 and 16 points, respectively, Rob Foley dropped in 11, Dave Schwind 6 and Chris Hekimian 4.

Final Standings

	W-L
76ers	10-0
Sonics	7-3
Jazz	6-4
Knicks	6-4
Bucks	5-5
Celtics	2-8
Lakers	1-9

Ipswich Walk

Greenbelt offers a Sunday walk into a new area on Sunday, March 18, at the Goodale Reservation in Ipswich. George Anderson, Greenbelt host, will meet participants at 1 p.m. at the Ipswich Town Hall Annex parking lot.

The Goodale Reservation, given to Greenbelt by the late Dr. Robert Goodale, is made up of two sections totalling 22 acres to which there is no easy access. Here, bordered by an old stone wall, are Ox Pasture (a name given it during early days in Ipswich) and Meare's Marsh.

Because the land is relatively inaccessible, it shelters foxes and other small wood animals with birds such as owls and hawks.

The Greenbelt walks are open to all and there is no charge.

CHIROPRACTIC
a means to health

Dr. Thomas F. Killeen, D.C.
Dr. Warren A. Maddox, Jr., B.S.D.C.

PRACTICE OF CHIROPRACTIC
Limited to Musculoskeletal and Neuromuscular Pain Syndromes

Chiropractic care is covered by Worker's Compensation, Medicare and most insurance plans. This office has ongoing scoliosis screening (spinal curvature) — appointments can be made for the 1st and 3rd Saturdays of the month.

Killeen Chiropractic Offices
73A Winthrop Ave., Lawrene, MA 685-1566

AYBL Intermediate Action

Boston College 40 - Providence 13

Boston College was led to their seventh straight win by Peter Kannam (10 points), Bill Lambers (10 points), Dave Manning and Tom DeBenedictis (6 points each). Mike Tiberii threw in 3, Mark Dodge 3 and Neil Fater 2. Providence was hindered by injury to a key player and could not get their usual offense in gear. Jeff Hurley was high with 6 points, Matt Orland had 5 and Dana Orlando and Jeff Conley had 1 each. Joel Dodge played well for Boston College as did Chris Costa and Dave Johnson for Providence.

Boston College 39 - Harvard 32

Boston College won their eighth straight to finish the season undefeted with a come-from-behind win over stubborn Harvard. Matt Perry led Harvard to a first quarter 12-6 lead with 8 points. The lead widened to 24-16 at halftime behind Perry and Mark Angelos. Boston College put up an alert defense in the second half and held Harvard to only eight points. Boston College then put on a scoring drive of their own, led by Peter Kannam (9 points) and Bill Lambers (10 points). Mike Tiberii had four key points in the fourth quarter. Kannam led all scorers with 17. Lambers 13, Neil Fater 4, Mike Tiberii 4 and Mark Dodge 1. Dave Manning and Tom DeBenedictis were outstanding on defense. For Harvard Perry had 16, Angelos 9, Jon Lewis 5 and Tyler Vadeboncoeur and Matt Daniels 1 each.

Holy Cross 38 - Providence 32

Holy Cross finished the season on an upbeat led by Chris Brucato's 17 points, Jeff Manning's 11 and Barry Finegold's 10. Chris Eggert came back strong from injuries to pour in 13 points for Providence. Matt Orlando had 8, Jeff Hurley 7, Dana Orlando 3 and Andy Brent 1

Final Season Standings

	W-L
Boston College	8-0
Harvard	4-4
Holy Cross	4-4
Providence	4-4
Tufts	0-8

On Dean's List

Edward F. Morris, son of Mr. and Mrs. Edward F. Morris, River Road, Andover, has been named to the Dean's List at St. Michael's College, Winooski, Vt., for the fall semester

Teaching Blind Children

The Massachusetts Federation of the Blind will conduct an all-day seminar, Saturday, March 24, at Framingham State College to inform parents, teachers and other interested individuals of educational options available for teaching blind children. There will be no charge

Bolens DECLARES WAR ON YARD WORK

SAVE $150

- Powerful 11 hp Briggs and Stratton I/C Engine
- Heavy Duty Gear Drive
- Including 36" Pro-cut Mowing System
- Huge 5 Gallon Gas Tank
- Ruggedly Built
- Professional Size Turf Tires

NOW ONLY $1449

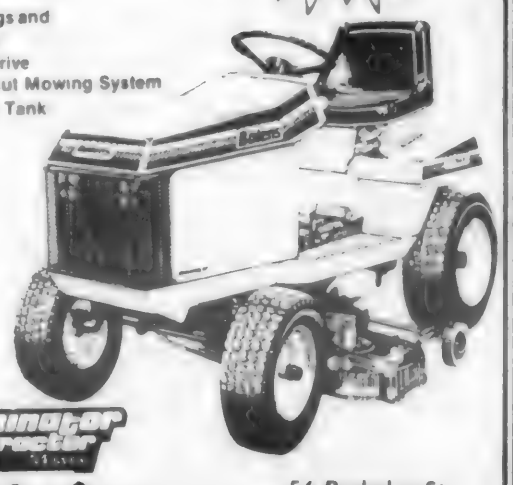

Bolens Eliminator Suburban Tractor

RobyMeier
56 Berkeley St.
Lawrence, 686-4743
Hours: Mon. & Thurs. 8:30-5:30, Wed. Closed
Tues. & Fri. 8:30-8 Sat. 'til 5:00

Bolens
Dependability to Eliminate the Hard Work From Yard Work

Call us first for prices
685-3100
The Print Shop
100 Turnpike Street
Andover (617) 685-3100

MARY KARL DANCE BAND
7 p.m. — 11 p.m.
SATURDAY EVENINGS

In The
GARDEN COURT RESTAURANT
Dinner — Dancing
For Reservations Call 475-5400
Without Dinner $6 Entertainment Fee

FAMILY AFFAIR
Friday Evenings - 7 p.m. to 11 p.m.
In the
GARDEN COURT RESTAURANT

SPECIAL WEEKEND ACCOMMODATIONS AVAILABLE
Enjoy a good old fashion restful weekend with us... Pack your tennis racquet, swimsuit or enjoy our health club. Or just curl up with that novel you've been waiting to read. And relax.

And join us for Brunchday on Sundays!
10:00 am - 2:00 pm

Adults $11.95 Children $6.95

Sheraton-Rolling Green Inn & Conference Center
SHERATON HOTELS & INNS WORLDWIDE
I-93 AT LOWELL STREET
ANDOVER, MASSACHUSETTS 01810

Vale Upsets St. Robert's

Ballardvale United handed St. Robert's C their first loss of the season by a 14-10 score while once-beaten St. Augustine's A continued their winning ways by trimming South Church 11-5 in Andover Church Basketball League Junior Division action last week.

In other games St. Augustine's C toppled St. Robert's A 16-5, St. Robert's D slipped past Temple Emanuel 6-4, St. Robert's B nipped St. Augustine's D 9-7 and St. Augustine's B overpowered Christ Church 13-2.

The Junior Division will hold a foul shooting contest on Wednesday, March 21, at the Sanborn School gymnasium from 6:15 p.m. to 7:45 p.m. Participants fro Ballardvale United, St. Robert's and South Church teams should report at 6:15 p.m. while players from Christ Church, St. Augustine's and Temple Emanuel teams should report at 7 p.m.

Ballardvale United, 14-10

Paul Bernardin's deadly outside shooting coupled with a tenacious defense boosted Ballardvale United (7-3) to an impressive victory over the first-place St. Robert's C team.

BU bolted to a 8-4 halftime lead, increased it to 12-6 after three periods and then fought off a fourth-quarter comeback bid by SRC

Bernardin finished game-high for the victors with 8 points, Rejji Hayes chipped in 6 and a strong floor game, while Lindsey Sweeney, Matt Brodsky and Colin Arsenault played well.

Chris Shea paced the St. Robert's C offense with 6 points while Paul Durant and Wayne Mattola scored second-half fieldgoals

St. Augustine's A, 11-5

Chris Zappala, Jamey Lionette and Anthony Russo combined talents for all 11 points to propel St. Augustne's A to a triumph over South Church

Zappala and Lionette flipped through 4 points each while Russo netted 3

Other leaders for the victors were John Shea and Toby Guzowski. Scott Eggert and Charlie Towne swished solo buckets for South Church and Ryan Morgan converted a free throw

St. Augustine's C, 16-5

St. Augustine's C improved their record to 6-4 with a convincing win over St. Robert's A.

Continued On Page 46

West Parish

(Continued from Page 42)

uted by Kyle Murphy and Drew Dunn.

Rob Hendry netted eight of his 12 points in the fourth quarter for South, while Jamie Clark added 8 points, Scot Brink 6, John Daly 5, Dave Wade 1 and Becky Ellis a free throw.

Phil Kendall and Chris Boyle also played well for St. Augustine's while Kyle Hovious and A.J. Boucher did the same for South Church.

Scoring Leaders	FT-FT-Pts.
Eric Shenker, TE	67-20-154
Larry Aielo, WP	64-22-150
Stu Leinson, TE	56-38-150
Gary Marotta, SRB	54-15-123
Cliff Marotta, SRB	39- 7- 85
Chris Poor, WP	35-14- 84
Billy Dutton, SRA	30-13- 73
Brian Worcester, BU	28- 9 65
Scott Jangro, BU	26-12- 64
Andy Cornell, BU	31- 1- 63
Rob Hendry, So	27- 9- 63

DEDUCTIONS

You want to see as many of them as possible on your 1983 tax returns But you have a feeling you may have missed some

Perhaps we can help We're specialists when it comes to helping people maximize their tax refunds

Call us today We'll send you a free tax organizer kit with no obligation

And if the thought of finding more deductions interests you remember this — if it's there we'll help you find it

MACDONALD, LEVINE, SAVY & WILLNER
CERTIFIED PUBLIC ACCOUNTANTS
[illegible] DEVONSHIRE STREET
BOSTON, MASSACHUSETTS
[illegible]

LABELL FURNITURE — MILTON'S PRESENTS

ECLIPSE Chiropractic®

1/2 PRICE SALE

SAVE $240 to $400 per set
on twin, full, queen, king sets

CASH
MC
VISA
SORRY NO LAYAWAYS . . .

LABELL furniture . . . . . Milton's

Cor. Union & Island St.
LAWRENCE
Mon., Wed., Thurs., Sat. 9-5
Tues., Fri., 9-9

682-7536

Girls' Intermediate League

Kim Kupa

Jodi Jangro clinched the 1984 Girls' Intermediate Church League Basketball Championship title for Ballardvale United, firing through an unbelievable 16 points. St. Augustine's A nipped Ballardvale United in their last match 9-4, giving Ballardvale its only loss and leaving the two teams neck and neck for the title. Resurgent Ballardvale rolled to a surprising 22 point win in the 29-7 decision that put them on top.

Ballardvale United, 29-7

St. Augustine's powerful defense and the usual high scoring of April Williams didn't suffice to stop the hot shooting of Jodi Jangro and Nicole Ricci, a lethal combination that poured through 24 of the 29 Ballardvale points.

The victors had the game in the bag by the end of the first stanza when Jangro knocked off four quick baskets, stunning the opponent and breaking ground for the Ballardvale scoring assault.

St. Augustine's squeezed off a basket in the first quarter, reeled off by Williams, but was held scoreless in the two middle periods while Ballardvale jumped to a commanding 21 point lead by the final stanza

Jangro propelled the explosive attack, pumping through six baskets and converting two pairs of foul shots while Ricci sunk baskets, Kim Lowe and Kim Nutter each notched a bucket and Jennifer Price hit a charity toss in the second quarter to seal the win and increase the advantage.

Outstanding defensive games were contributed by Meredythe Fisk, Kerin Lynch, Lisa Hayes, Ann Murnane and Lisa Campbell who all rebounded, passed and hustled their way to a league championship.

St. Augustine's late surge of five fourth-quarter points was paced by Williams, delivering one of her two baskets, Susan Garabedian, chipping in 2 points, and Liz Wyatt, adding a free throw. Fine floor games and rebounding efforts were made by Kristen Sullivan, Lisa Bruno, Debbie Donovan, Diane Hinchey, Sandra Gawlick, Andie Harris, colleen Miskell and Tricia Novelline.

Scoring Leaders
(No. of points from 10 games)

Susan Boush, St. RB	67
Jodi Jangro, Ballardvale	66
April Williams, St AA	59
Jackie Kupa, St. RC	58
Elizabeth Wrobel, St. RC	58

Vale

Continued From Page 45

The victors raced to a 4-0 first-quarter lead, upped it to 8-3 at haltime and then coasted home the rest of the way.

Chris Lembo led the SAC attack with 10 points, Shad Flaig had 4 and Sean Gauthier 2.

Jeff Lembo and Denise Fortuna were other standouts for St. A's.

Ian Timmons paced the SRA offense with 4 points, James Dolan added a foul shot, while Todd Cadagan and John Camillus also played well.

St. Robert's D, 6-4

For the second week in a row St. Robert's D posted a victory by breaking a tie with a fieldgoal in the waning seconds.

This time Temple Emanuel was the victim and Kevin Nazzaro was the culprit.

Nazzaro scored all six of his team's points in the second half while George Reidy and Jeremy McSorley turned in solid performances for SRD.

Adam Goddess was the lone scorer for TE with 4 points while Jeff Uchin and Albert Shenker also played well.

St. Robert's B, 9-7

St. Robert's B evened their record at 5-5 with a hard-fought, two-point decision over St. Augustine's D.

SRB led 7-2 at halftime, but St. A's outscored their rivals 5-0 in the third period to deadlock the game at 7-7

David Livingston netted the only fieldgoal in the fourth quarter, and that was the difference.

Adam Ferry led the balanced offense of the victors with 4 markers, Greg Poor chipped in 3, David Livingston 2

William Sullivan and Mike Lombard were other standouts for St. Robert's b.

Shawn McMaster netted 3 points for St. Augustine's, while Matt Marvin and Peter Cookson hooped single fieldgoals

St. Augustine's B, 13-2

St. Augustine's B bolted to a 7-0 first-quarter lead as Bobby Lee sparked the surge with six points and they were able to keep Christ church in check the rest of the way.

Lee finished game-high with 10 points, Paul Lisiak chipped in 2, Todd Green had a free throw while Tom Torrisi and Greg Gigliotti also played well.

Ben Russell produced the lone CC basket in the fourth period, while Geoff Lewis, Ryan Hanson and Joshua Kelly turned in strong efforts.

The squid has a unique way of escaping from its enemies. When closely pressed, the squid shoots out a cloud of black liquid, thus leaving its enemy in the dark as it makes its escape.

Word Processing Training

Middlesex Community College, Bedford, is accepting registration for March and April, day or evening, 15-hour word processing training courses. Typing skills of 45 WPM is required to learn word processing on the latest Wang electronic office equipment. For information, call the college.

Worth Looking into.....

The Quality Eyewear Selection and The Professional Service You Receive at....

Andover Optical

Eyewear Specialists
36 Main St.
Andover, Ma. 01810

Tel: 475-6084

John A. Simko
Registered Optician

PARTS FOR GAS BBQ

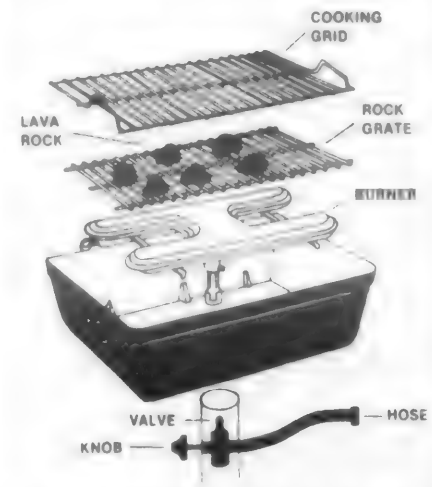

E.G. WASHBURNE & CO.
ROUTE 114, DANVERS, MA
774-3645 (617) 662-6578

CHINA CHEF
Grand Opening

Now You Don't Have To Travel To Boston For Fine Szechuan and Hunan Style Cooking

LUNCHEON SPECIALS

6 days a week with 16 assorted varieties of Combination plates to choose from.

Szechuan & Hunan Style Combinations are also offered Starting from $2.75 and up

Specials include FREE Soup, entree, fortune cookies and tea

Also receive a free dessert with any main course served in our dining room. Dessert delicacies are fried bananas in honey sauce or fried ice cream with whipped cream and chocolate sauce.

楓林園

Open 7 Days Per Week
Monday thru Thursday 11:30 A.M. to 10 P.M.
Friday & Saturday 11:30 A.M. to 11 P.M.
Sunday 4 P.M. to 10 P.M.

(Also Orders To Go)
(Free Specials Do Not Apply To Orders To Go)

129 SO. BROADWAY, LAWRENCE
682-4838 (Across From Al Magoons Sports) 687-9518

INTELLIGENT PEOPLE
CAN READ BETWEEN THE LINES

• COMPETITIVE PRICING

• FACTORY TRAINED INSTALLERS

Specials
Nylon Carpet
10^{95} Sq. Yd.

• Free 9/16 Foam Pad
• Free Instalation
• 5 Yr. Wear Guarantee

Large Selection Of Colors

All Offered By
ARROW FLOOR COVERING
619 ESSEX STREET
LAWRENCE, MASS.

For Free Estimates
Tel. 688-7142

OPEN
Tues. & Fri. Eves

Bantam A's On Canadian Trip

The Andover Bantam team started its Canadian trip Saturday, Feb. 18, at 9 a.m. and arrived in Clinton, N.Y. at 4 p.m., stretched and played at 6 p.m. After the game the team as invited to Alteri's restaurant in downtown Clinton for a spaghetti dinner. The wonderful hospitality of the Clinton parents was continued the next morning after the 8 a.m. game with a pancake breakfast, again at Alteri's. The team played its morning game at Hamilton College at the oldest operating enclosed rink in the U.S. This was the Bantam's first visit to Clinton and both teams were pleased with the results. Plans are underway for Clinton to visit Andover early next season. Despite the foul weather, the Bantams were happy as they boarded the bus for Toronto.

The early start allowed the Bantams to arrive in Niagra Falls around 3 o'clock. They were greeted by sunshine and a rainbow over the Horseshoe Falls. The boys didn't miss any of the sights or fast food outlets on this 45-minute stop.

In Toronto the boys played or practiced at five different rinks in different parts of the city. They visited th CN Tower on Monday and the Hockey Hall of Fame on Tuesday. They were an impressive group in their blue blazers with the American Flag emblem as they dined in two very fine restaurants. On Wednesday morning Ron Foster, a long-time friend of the Andover Bantam team and manager of seasonal programmes for the City of Toronto, invited the team to his board room and presented the players, coaches and parents with medallions and buttons in commemoration of the 150 anniversary of the City of Toronto. Foster was saddened to hear of the passing of Bob Vogt and spoke to the boys of his fond remembrances of Bob. He told them how Bob, Dick Neal, Paul McIntyre, Joe Watson, Ed Delourv and Alex Milne were so instrumental in arranging this visit 18 years ago.

The highlight of the trip came on Wednesday afternoon when the annual floor hockey game with the students at Bloorview Children's Hospital was held before a packed auditorium. After presenting the players and fans with Andover Bantam painter's caps, the team was presented with their 18th consecutive loss at the hands and wheels of the vastly superior Bloorview team.

The team also viewed a film about three former students and their successful effort to become scuba divers. Hockey fans can talk about the Montreal Canadians, but they haven't seen anything until they have seen the Bloorview Canadians, a truly outstanding group of kids supported by a gifted staff of instructors.

The team visited their friends in Oshawa on Wednesday evening where the boys stayed with the players of the Canadian Corps "Blues." The players visited the Toronto Museum of Science and the Oshawa Auto Museum. They were luncheon guests of the Candadian Corps on Friday. The team played two of its games at the Oshawa Civic Center, the home rink of the Oshawa Generals. Of course, this is where many of the Boston Bruins, Bobby Orr, Derek Sanderson, John McKenzie and Terry O'Reilly, to name a few, got their training. The Oshawa parents and coaches were really great, especially when Andover played their opponents, the Redwings.

The coaches and parents received many compliments about the boys, both on and off the ice. The boys are not only a talented group of hockey players, but a credit to their parents and great representatives of the town of Andover.

Charlie Donovan and Lou LoPresti were coaches and Dick Allard and Mike Sapuppo were chaperones.

Andover 4 - Clinton 4

After a long ride from Andover, the Bantams got off to a quick start. At the 15-second mark of the first period, Joe Lyons worked the puck from the left corner and fed Glenn Allard in the slot. Allard wasted no time banging home the first goal of the rip. It took Clinton ten minutes to solve the Andover defense and they quickly scored three straight goals. At the one minute mark of the second period, Steve Donovan pounced on a loose puck and blasted home a quick shot to bring the Bantams within one. Clinton took another two-goal lead only 20 seconds later. Pat Breen, moved up to forward with Donovan and Allard, made himself right at home, taking sharp passes from Tom Tormey and Chris Sapuppo to score the third Andover goal. Down one goal going into the third period, Brian Costello turned the Clinton net and found Sapuppo streaking in from the left point. Sapuppo zipped home the tying goal. A tired Bantam team hung on for the final 14 minutes. James Berberian, in goal, and a strong defense, anchored by Peter Trede helped to maintain the tie. Chris McAnally, Kyle McCabe and Lou LoPresti played a strong game as the Bantams outshot Clinton 38-17.

Andover 7 - Clinton 4

Chris Hansberry made eight stops in goal the first period which ended tied at two each. Once again the Bantams were first on the board. Brian Costello on his way to a hat trick, took a quick pass from Matt Young right in front of the goal and jammed it home. Young took a rink-wide pass from Mark Berberian and blasted a low shot into the net. The Bantams exploded for four goals in the second period to one for Clinton. The Costello-Young connection started the scoring spree. Mark Berberian took sharp passes from Matt Young and Peter Trede and scored from in close. Glenn Allard from

(Continued on Page 48)

Mini-Walk

Mickey Mouse will be the special guest at the March of Dimes Mickey Mouse Birthday Party-Mini Walk '84 on Sunday, April 8, from 1 p.m. to 3 p.m. at the Methuen High School field house.

Children of preschool-age through fifth grade are invited to join Mickey Mouse and walk the 30 laps around the indoor field track. Parents are invited to participate for a real family affair.

Mini Walk '84 will also include a visit by Moppy the clown and friends, balloons, face painting and refreshments.

Sponsor sheets are available at many of the local elementary schools and community libraries, or call the March of Dimes.

Ski Letter

William T. Bride III, 12 Hidden Road, was recently awarded a varsity letter in alpine skiing at the Belmont Hill School, in Belmont. The Andover skier was elected co-captain of next year's ski team. He is the son of Ann and William Birde.

Like The New England Weather
Tax Laws Change.
Tax Planning and Preparation
David E. Kelley
Certified Public Accountant
4 Park Street, Andover
475-7842
"Personal Service — Quality Product"

MARCH 17, 1984!
Beginning at 7 p.m.
CELEBRATE ST. PATRICK'S DAY at
NORTHMEADOW...
ENTERTAINMENT
• Irish Dancers
• Irish Music
DINNER SELECTION
(Choose one)
• Boiled Dinner
• Corned Beef & Cabbage
with parsely potatoes, buttered carrots, and cranberry shrub.
Above is served with Rolls, Butter, Coffee or Tea
DESSERT
• Homemade Apple Pie
with cheddar cheese
BEVERAGES
• Pitcher of Green Beer
• Peppermint Schnaps
ALL FOR ONLY
$12.95
NORTHMEADOW
20 Carter St.
Tewksbury, MA 01886
For Reservations
call Pat Nameth
851-3901 ext. 20

Before you call your friends, call us.
Reserved
Why? Because every Valle's restaurant can offer you excellent facilities for your wedding reception, graduation party, or any social get-together. So call us first to guarantee a great time.
Valle's
686-9551
New River Road (At River Road Exit I-93, 2 miles North of I-95) Andover

Used Bicycles
1/2 OFF
Kids to Adults
10-speeds
BIG SAVINGS
Come in soon for Best Selection
RobyMeier
56 Berkeley Street Lawrence, MA. 686-4743
(Corner Jackson Street)
Mon. & Thurs. 8:30-5:30. Wed. Closed.
Tues. & Fri. 8:30-8:00. Sat. 'Til 5

Bantams

(Continued from Page 47)

Chris Sapuppo and Steve Donovan slammed home the third goal. With 30 seconds left in the period. Donovan closed out the scoring on neat passes from LoPresti and Allard. James Berberian took over the goal midway through the second period and allowed one goal while making several good saves. Brian Costello scored his third goal of the game in the third period after being set up by linemates Young and Mark Berberian. Once again the Bantam offense was awesome, outshooting Clinton 31-14

Andover 8 - North Toronto 2

Steve Donovan broke down the middle, drew the defense and passed to a flying Glenn Allard who pulled the trigger and caught the lower left-hand corner. In the second period, red-hot Brian Costello took familiar passes from Young and Mark Berberian to put the Bantams two goals up. North Toronto took advantage of some defensive lapses to tie the game at two apiece. But Berberian from Costello to Peter Trede gave the Bantams the lead for good before the period ended. The Bantams went wild in the third period. With defensemen Chris Sapuppo, Trede, Joe Lyons and Tom Tormey starting the play in their own end, the forwards pressed the attack. LoPresti, Chris McAnally and Kyle McCabe kept the pressure on North Toronto. Allard from Pat Breen, Berberian from Costello and Young, McCabe (un) and McCabe again from Sapuppo scored the final five goals. Chris Hansberry and James Berberian combined to hold North Toronto to two goals.

Andover 8 - Forest Hills (Toronto) 5

Against the always strong Forest Hills team, Glenn Allard went on a scoring spree. Once again the Bantams scored first as Allard collected a centering pass from Donovan and rifled home a strong slapshot. This was all the Bantam scoring in the first period as Forest Hills took a 2-1 lead. The second period was even as Allard answered the third Forest Hills' goal on a nice pass from Kyle McCabe. The third period was a game in itself. The Bantams came out on the shot end of a 5-3 outburst Allard clicked again on a nice set up by Steve Donovan and Pat Breen. Brian Costello took a sharp pass from Peter Trede at the point, turned and picked the right corner. Allard ended the scoring with an unassisted goal with 58 seconds remaining. Solid bodychecks were delivered by Chris Sapuppo and Joe Lyons.

Andover 6 - Canadian Corps "Blues" 4

The Blues were rated highly this year especially after they had won the coveted "Silver Stick" tournament in Port Huron, Michigan. The Bantams were to play their first game of 20-minute periods. With Chris Hansberry and James berberian splitting the game evenly at the Oshawa Civic Center, the game began. The Blues scored first and held the lead for one minute before Mark Berberian scored from the left wing on a great pass from Matt Young. Strong defensive play at the blue line by Joe Lyons and Peter Trede helped Brian Costello pick up a loose puck and put them ahead on a low, hard shot to the goalie's left. Oshawa came back to tie the score. Costello, from Glenn Allard, sent the Bantams ahead once again. Oshaw sandwiched goals around another pretty goal by Mark Berberian from Matt Young to end the game into the third period tied at 4-4. Solid body checks by Sapuppo, Trede, Tormey and Lyons had the Blues wary, entering the third period. Kyle McCabe, Chris McAnally and Lou LoPresti played a strong defensive game, especially after the Bantams took the lead. Sapuppo, on a quick pass from Costello, blasted the Bantams into the lead. Allard, from Tormey and Sapuppo, put the game away at the 18-minute mark. Excellent backchecking by Pat Breen and Steve Donovan helped control the high scoring first line of the Blues.

Andover 1 - Oshawa Redwings 4

The Bantams just can't seem to get away from the Redwing jinx. They have beaten them only once in the past five years and that win came in the final seconds. With a face-off in the offensive zone and a makeshift line of three defensemen: John Crawford, Barry Brussard and Bill Donovan, Crawford jammed home the winner on assists from Donovan and Brussard. This time the Bantams scored for the first and last time in the first period as the ever present Brian Costello jammed home a short pass from Matt Young. The tired Bantam team outplayed and outshot the Redwings, but to no avail.

Andover 3 - Canadian Corps Blues 4

The Bantams played very well in a close game. This was their sixth game in eight days. With Chris Hansberry and James Berberian looking sharp in goal, the Bantams almost pulled this game out. Behind two goals, the Bantams came storming back. First Glenn Allard, in the slot, took a nifty pass from Chris McAnally, who was assisted by Steve Donovan after Steve dug the puck from the corner. Soon after, Allard counted again this time from Mark Berberian and Donovan. Despite a strong effort on defense by Tormey, Trede, Breen and Lyons, the Blues took a 4-2 lead in the third period. Mark Berberian picked up a loose puck at center ice and streaked down the left lane, turned at the face-off circle and pass to a trailing Donovan who slapped a hard, low shot under the Blues' goalie for the final Bantam goal.

Wins Contests

Melissa Morton, 11 Wethersfield Drive, won two diving contest this month. The Doherty Junior High School ninth grader took first place in the Eastern Massachusetts District Diving Championships for Y.M.C.A. Diving in the B Division, for girls aged 13 and 14. The semi-finals were held at Medford High School on Saturday, March 3

Melissa went on to place fourth out of 21 divers at the New England Championships on Saturday, March 10, held in Winsted, Conn. She is coached by John Walker of Harvard university and is affiliated with J. W.Divers. Melissa is the daughter of David and Gail Morton.

Cheerleaders Registering

Registration for the Andover Junior Football League Cheerleaders for the fall season will be held at West Junior High on Saturday, March 31, from 12 noon to 4 p.m.

Girls who will be ten years old by September 1 to those entering eighth grade in the fall are eligible.

The junior cheerleaders will launch their fifth season this year. Because of more favorable weather, practices are held twice a week for six weeks in the spring. Games are played on six consecutive Sundays starting in September.

There are openings for 60 girls—15 to a team. Openings will be filled on a first-come/first-serve basis. There is a small registration fee.

For more information, call Bobby-Jo Morris, 6 Russett Lane.

Honors Awarded

Andover and North Andover athletes from the Pingree School, in South Hamilton, were recently recognized at the school's winter athletic awards ceremony.

Best offensive player on the girls junior varsity basketball team was Chantal Pierrat. And Chris Lionette won honors as the most valuable player on the boys varsity basketball team. He was also chosen as an Eastern League all-star player. Both Lionette and Pierrat are from Andover.

North Andover students cited were Matt Deyo, who won the coach's award in cross-country skiing. Winning letters for their participation in the school's outdoor survival and leadership program were Vicky Masotta and Nicole Turano

The Serving Spoon

Restaurant • Health Food Store

"Specializing in Homemade Foods"

Breakfast: Eggs • Omelets • Pancakes • French Toast • Bacon • Sausage • Homefries Muffins

Lunch: Soups • Sandwiches • Quiche • Vegetable Casseroles • Salad Bar • Home made Desserts

Sunday Breakfast: 8:00 a.m.-Noon
"Just like your grandmother used to make"

Health Food Store: Vitamins • Culinary Herbs & Spices • Natural & Organic Foods • Cosmetics • Books • Water and Air Purifiers

LOCATION: 50 Prospect St. Lawrence, Mass. 682-5807 Doctors Medical Center near Lw General Hospital

Hours: 7 a.m.-2:30 p.m. M-F (Restaurant) 7 a.m.-4:30 p.m. M,T,Th,F (Health Food Store) 7 a.m.-7:30 p.m. Wed.

GIORDANO'S
STARLITE
DINNER THEATRE
RTE. 97 GEORGETOWN, MA.
617-352-7300

MARCH 8 to APRIL 1

SUNDAY MATINEE Mar. 11, 18, 25, Apr. 1
Roast Beef & Turkey Buffet
All You Can Eat
SENIOR CITIZEN SPECIAL
SHOW & DINNER $10.95

Thursday & Friday
$5.00 Discount
1 Person Show & Dinner at Reg. Price
2nd Person $5.00 Off
w/Copy Of This Ad

Coming Next
Las Vegas Style
BROADWAY CABARET MUSICAL REVUE
April 5 thru 8

Swing into Spring - Super Aerobics

First Class FREE

The Willows' aerobics programs are now open for sign-ups. We have super-easy to super-fit. Our stretch aerobics let you start real easy and progress towards full aerobics gradually and safely. If you've always wanted to start now is the time. Our fitness instructors will make certain you get into the right class. Just call 687-0505 and ask for Amy. She will place you into the class that's right for you

Our classes are 10 weeks. They are held in our new aerobics room and feature some of the best instructors in the area. We have locker facilities private showers, saunas and private lighted parking.

Amy Pingree, aerobics director

Special Introductory Price

regular price $39.00... Now $28.50 10 weeks, once per week. First class free.

SCHEDULE

Stretch Aerobics (beginners) Tues. and Thurs., 9:30-10:15 a.m. and 7:15-8 p.m.
Aerobics I (intermediate) Mon. 9:30-10:15 a.m., 5-5:45 p.m. and 7:30-8:15 p.m.; Tues. 12-12:45 p.m. and 6:15-7 p.m.; Wed. 9:30-10:15 a.m., 5-5:45 p.m. and 7:30-8:15 p.m.; Thurs. 12-12:45 p.m. and 6:15-7 p.m.; Fri. 9:30-10:15 a.m. and 5-5:45 p.m.; and Sat. 10:30-11:15 a.m.
Aerobics II (advanced) Mon. and Wed. 6:15-7:15 p.m.; Saturday 11:30 a.m.-12:30 p.m.

Willows RACQUET & FITNESS CENTRE

Nursery also available

Rt. 114, North Andover— Call 687-0505

Ahead of our time since 1887
A.G. Edwards
Members New York Stock Exchange, Inc.
Stocks, Bonds, Mutual Funds, Options, Commodities, Tax Shelters, Financial Planning

For information, call or write:
David M. Rosenberg, Investment Broker
A.G. Edwards & Sons, Inc.
372 Washington St.
Wellesley Hills, MA 02181
617-237-6433

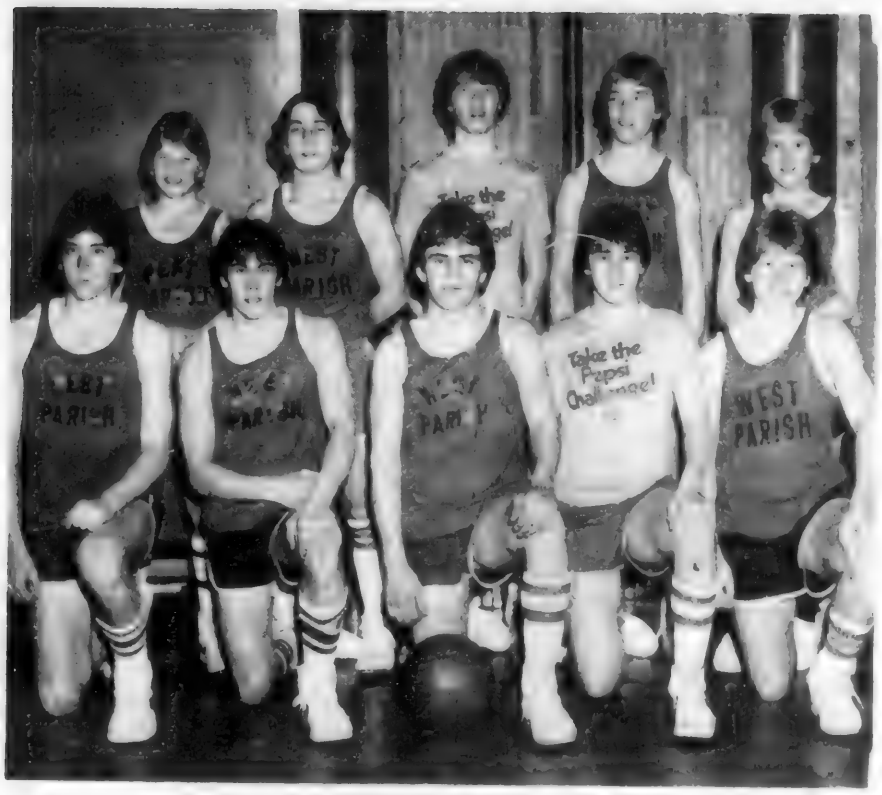

Perfect Season

Pictured above is the West Parish team which finished undefeated (9-0) and captured the Andover Church Basketball League Senior Division (13-15 years) championship for the second straight year. Front row (l-r): Jamie Carew, Matt Burke, Larry Aiello, Matt Fardy and Chris Poor. Back row (l-r): Ted Andry, Mike DiMeo, Scott Kelly, Dave Curtis and Craig Costanzo. Missing when the photo was taken was Kurt Nickerson. West defeated Temple Emanuel 47-35 last week to complete its second straight perfect season, and the team now has a three-year unbeaten streak of 22 straight games.

The Dionne Quints

"The Dionne Quintuplets," a film documentary produced by the National Film Board of Canada, will be shown Sunday, March 18, at 2:30 p.m. at the Museum of Our National Heritage, Lexington. Admission to the museum is free but there is a small charge for tickets to the film.

"The Dionne Quintuplets" follows Cecile, Emilie, Marie, Yvonne and Annette through the 1930s and 40s, years in which they were major celebrities. Cut off from the world and their family as infants, overpublicized, viewed twice daily in a special viewing compound at "Quintland," they grew up as prize exhibits.

The film is being shown in conjunction with the opening of an exhibition marking the quints 50th birthday, "The Dionne Quintuplet Craze: a 1930s Phenomenon," on view from March 18 through September 16.

NEED DECORATING HELP

but think you can't afford it?

Now you can!

Working with your room dimensions, needs, and color preferences our design staff will create a complete room decorating plan for $35.00.

- *A Custom Designed Floor Plan*
- *Color and Fabric Samples*
- *Suggestions on accessories, lighting, and window, wall and floor treatments*
- *Plus helpful hints, ideas, and shopping tips to give your room "pizazz" on a limited budget*

Call ROOMS TO GO at

682-2098

Protecting Groundwater

Protection of water is the subject of a small library available at Massachusetts Audubon Society's Endicott Regional Center, 346 Grapevine Road, Wenham. This resource is available to all interested and concerned citizens and town officials who want to be sure their groundwater is adequately protected.

Topics range from salt storage, effects of fertilizers, detergents and septic systems in lakes and ponds, toxics, underground fuel storage, private wells, to suggestions for starting a water study committee in your town. Model bylaws from Massachusetts communities are available to be used as guidelines.

Of particular help is "Groundwater Protection, A Guide for Communities," a booklet published by the Metropolitan Area Planning Council, which details a step-by-step plan for getting started.

Initiated

Brenda J. Robinson, Sutton Street, North Andover, has been initiated into Omicron Nu the home economics scholastic honorary at the University of Massachusetts at Amherst.

Omicron Nu has as its main objectives the promotion of graduate study and research, high scholarship and leadership. Membership is by invitation only to students who have maintained a high scholastic average.

Robinson is a senior majoring in home economics.

Lift Her Spirits!

When you reach for the phone to send her flowers, try something new and send her a bottle of her favorite wine or liqueur instead—

Custom gift packaging and delivery

PETTORUTO'S PACKAGE STORE, Inc.

Lawrence

682-9043

COMMERCIAL **RESIDENTIAL**

Indoor — Outdoor Carpets

Broadloom - Orientals - Braided

Hooked Rugs & Room Size Remnants

FREE ESTIMATES — NO OBLIGATION

SOLARIAN NO WAX FLOORS

WALL TO WALL RUG CLEANING

and

INSTALLATION SERVICE

master card **475-2911** VISA

HOURS: Mon., Tues. & Wed. 9-5:30
Thurs. & Fri. 9-8; Sat. 9-5

SHAWSHEEN PLAZA, ANDOVER

GRAND OPENING

Celebration!

Prime Rib Dinner Special $2.00 OFF!

We're celebrating the Grand Opening of a spectacular new restaurant in The Kesse Company family of fine restaurants. Oliver's in Merrimack, NH! You are invited to join us in the celebration with special savings here at Oliver's on Lowell on our famous Prime Rib Dinner! $8.99 Sunday-Friday

Oliver's

RESTAURANT

(Lowell National Historic Park)

CORNER MERRIMACK AND DUTTON STS

LOWELL MA. 459-3755

Doggone it, it's not Thursday without the TOWNSMAN!

Subscribe now to the most appealing, doggone weekly newspaper ANYWHERE!

The TOWNSMAN has been home delivered by mail and carrier to almost everyone in the Andovers since 1887. If you're not enjoying the convenience of home delivery, call 475-1943 or return the subscription form below. You will begin receiving the TOWNSMAN immediately for just 28¢ weekly, one year; 24¢ weekly, two years.

The ANDOVER TOWNSMAN
P.O. Box. A-T
Andover, Massachusetts 01810

PLEASE MAIL THE TOWNSMAN WEEKLY TO:

Name .....
Address .....
City or Town ..... Zip .....

1 YEAR SUBSCRIPTION $15.00 Within Greater Lawrence
2 YEARS $25 SAVE $5
(Outside Greater Lawrence 1 yr. $20.00)

☐ Check enclosed ☐ Bill me

police blotter..

Vandalism

Tuesday, March 6 — Ernie Fluet, 176 Beacon St., reported vandals tampered with his mailbox; Joseph Rosmus, 198 Chandler Road, reported damage to his mailbox.

Thursday, March 8 — Police reported damage to a motor vehicle on High St.

Friday, March 9 — Charles Gendron, 200 North Main St., reported damaged to his lawn.

Saturday, March 10 — Todd Lawrie, 58 Summer St., reported damage to his automobile; damage to a motor vehicle on Haverhill St. reported to police.

Sunday, March 11 — Police responded to a call of a broken window at The Grocery Bag, Haverhill St.

Stolen Cars

Thursday, March 8 — Judy Manchester, 8 Diamond St., Lawrence, reported that her automobile was stolen from the Koala Inn.

Arrests

Tuesday, March 6 — Jordan P. Smalley, 21, 25 7th St., Haverhill, was arrested on warrants; David W. Carter, 31, 21 Wayside Ave., Methuen, was arrested for possession of a dangerous weapon, running a red light and drinking while driving; Ronald J. Noviello, 47, 8 Vassar Road, Pelham, N.H., was arrested for operating an automobile under the influence and failure to stay within marked lanes of the road.

Wednesday, March 7 — Thomas M. Adinolfi, 27, 16 Nutter Road, North Reading, was arrested for operating a vehicle under the influence, violating a restriction on his license and failing to dim his lights for oncoming traffic; John R. Thebeau Jr., 31, 6 Suncrest Ave., Wilmington, was arrested for possession of a class B substance with intent to sell, speeding and possession of a class D substance.

Thursday, March 8 — William J. Kirk III, 20, 67 Nashawena St., West Falmouth, was arrested for speeding and operating a motor vehicle while under the influence.

Saturday, March 10 — Richard A. Furey, 31, 30 Tewksbury St., was arrested for a stop sign violation and operating a motor vehicle while under the influence.

Sunday, March 11 — Peter Takesian, 22, 18 Westwood Terrace, Lawrence, was arrested for operating a motor vehicle while under the influence and crossing marked lanes on the road; Marcia J. Gosse, 36, 93 Main Street, was arrested on warrants. Four persons were arrested for breaking and entering at night, they are: William McGovern, 20, 11 Wayside Ave., Methuen; Sam J. Lombardo, 17, 34 Derry Road, Methuen; Mark D. Mastrangelo, 17, 56 Timber Lane, Methuen; and Neil A. Metzemaekers, 16, 174 Berlely St., Lawrence.

Monday, March 12 — James G. Haerer, 28, 9 Shipman Road, was arrested for speeding and operating a motor vehicle while under the influence; Ronald M. Doucette, 21, 47 Burroughs Road, North Reading, was arrested for assault and battery on a police officer, refusal to produce his license, and using improper hand signals; Carol Anderson, 19, 47 Burroughs Road, North Reading was arrested for disturbing the peace.

Accidents

Tuesday, March 6 — Police reported several calls about an accident on Morton St.; Ailien Morrissey, 123 Main St., reported damage to her motor vehicle on Main St.

Friday, March 9 — An accident involving a bus was reported at the West Elementary School; An accident was reported at the Shawsheen Plaza; Susan Slayborn, 252 River Road, reported an accident in front of her home; Joseph Hastings, 170 Summer St., reported an accident on Grey Road.

Saturday, March 10 — Michael Tiernay reported a hit and run accident at 10 Longwood Drive.

Breaks

Tuesday, March 6 — Carmen Mattuchio reported a break at York Warehouse; George Patterson, 75 Cheever Circle, reported a break at his home.

Wednesday, March 7 — Mary Jane Sanka, 10 River Road, reported a break at her home; Police reported an accident on High St.

Thursday, March 8 — Mr. Comptois, 20 Linwood St., reported someone breaking into his home; Jason Goodman, 13 Shepley St., reported a break at his home.

Sunday, March 11 — Tom Williams, 133 Holt Road, reported a person running from his home.

Thefts

Tuesday, March 6 — Douglass Baron, 73 Bellevue Road, reported theft of gas from Barron's Country Store.

Monday, March 12 — A theft of stationery was reported at Thompson's, Main St.

The deer family includes about 60 species, ranging in size from the huge Alaska moose down to the Chilean pudu which is almost as small as a rabbit.

The first woman doctor in America was Elizabeth Blackwell who was granted her degree on January 23, 1849.

"Flowers, The Amen! of Nature." Oliver W. Holmes

RENT A 1984 CHEVETTE
Any Time Fri. to 8:30 A.M. Monday
$49.95/150 Miles Free!
mr. rent-a-car mr. lease-a-car
608 So. Union St., Lawrence
(617) 682-4111
Free Pickup and Delivery

come to
FINISHING TOUCH
to be
DISCOVERED
DATE: SAT. 3/17/84
TIME: 12:00
103 CENTRAL ST.
LOWELL, MA
Call for Brochure or Evaluation
FINISHING TOUCH MODELING SCHOOL
103 Central St., Lowell
1-458-4410

VIDEO
REVOLUTION, INC.
OVER 500 MOVIES IN STOCK
Current hits plus a very large selection of older movies — Errol Flynn, Bogart, Shirley Temple, Marilyn Monroe, John Wayne, etc., etc.
Our rental rates are the lowest and our rental period is the longest.
RENT A VCR FOR 3 NIGHTS - ONLY $19.95 INCLUDING 2 MOVIES
BASF T120 Tape $6.99
We Honor Video Passports
2 STEVENS STREET, ANDOVER
Cor of No. Main, Opp. McDonalds
Hours: Mon-Sat 10 A.M.-9 P.M./ Sun. Noon-5 P.M.
470-3010

China Blossom
Route 125, North Andover Mass.
682-2242
ENTERTAINMENT
Thurs., Fri. & Sat.
8:30 to 12:30 P.M.
DANCING IN OUR NEW ENLARGED LOUNGE THIS WEEK TO:
Owens & Co.

Pedro Diego's
NOW OPEN
AUTHENTIC MEXICAN CUISINE
Take-Out Available
• LUNCH • DINNER • COCKTAILS
Come relax and experience the flavor of fine Mexican Food at
Pedro Diego's
372-5247
35 WASHINGTON ST., HAVERHILL, MASS.

SALE!!!

'83 DATSUN MAXIMA 4-DR SED. 2 Tone, 5 spd. Loaded Only 6089 mi. Stk. #73A	$10,995	$10,395
'82 VOLVO GL SEDAN Gold metallic. Loaded. 1 owner. Stk. #V84-167	$12,995	$12,495
'82 VOLVO DL WAGON Auto. A/C., roof rack, stereo. Stk. #V84-109A	$11,495	$10,695
'79 VOLVO DL 2-DR SEDAN Std., sunroof, stereo. Stk. #V84-130A	$7195	$6695
'79 AUDI FOX 4-DR. Auto, silver metallic. One Owner. Stk. #V84-170A	$4395	$3995
'81 VW CONVERTIBLE Silver metallic, auto., stereo cassette. Only 16,880 miles. Stk. #V84-149A	$8895	$8495
'81 DATSUN 200SX HATCHBACK Blue metallic, 5 speed. Stk. #T84-155A	$6095	$5695
'80 AUDI 5000S Red metallic, leather, sunroof. Stk. #V84-151A	$8895	$8495

THIS WEEK'S SPECIAL
'80 TOYOTA LOW BED PICKUP TRUCK
WAS $4495 NOW $3795
4 Speed, AM-FM, rear bumper. One owner. Stk. #T83-280A

Jaffarian Service, Inc.
312 River St. (Exit 49 Off 495) Haverhill, MA
TOYOTA 372-8551 686-0941 VOLVO

Obituaries

M. Dean Burns

Matthew Dean Burns, a former resident of 169 Elm St., Andover, died March 13 at the Anlaw Nursing Home in Lawrence. He was 90.

Born in Lawrence, Mr. Burns was a World War I veteran, and had served with the Canadian forces in Russia. He worked at the Oxford Paper Co., where he was president of the Paper Makers Union, until his retirement. He belonged to the First Calvary Baptist Church, where he was vice-chairman of the Board of Deacons.

He served as district commissioner and also as director of the North Essex Council of the National Council of Boy Scouts of America, and had received the Silver Beaver Award from the national council. He was also a member of the Order of the Arrow, past president of the Corbetts Pond Improvement Association, and a 50-year member of the Grecian Lodge AF & AM.

The widower of Ella (Wessel) Burns, he leaves two sons, Robert D. of Salem, N.H. and Richard A. of Andover; one sister, Mrs. Grace B. Peters of Andover; two grandchildren, Randall Burns of Andover, Vt. and Laurie Burns of Salem, N.H.; one great-grandson, and one nephew.

Funeral services will be held at 1 p.m. Friday at Emmert Funeral Chapel, 93 East Haverhill St., Lawrence. Burial will be in Spring Grove Cemetery, Andover.

Friends may call from 2 to 4 p.m. and from 7 to 9 p.m. Thursday at the funeral home. Grecian Lodge AF & AM will hold Masonic services at 7:15 p.m. Thursday at the funeral home.

Grace A. Sellars

Grace A. (Livingston) Sellars of 5 Avon St., Andover, died March 11 at her home. She was 92.

An Andover native, Mrs. Sellars attended Christ Episcopal Church of Andover, and belonged to the Andover Chapter No. 187 Order of Eastern Star.

The widow of Harry Sellars, she leaves two daughters, Harriet W. Tuttle of Hoffman Estates, Ill., and Barbara F. Sayer of Middletown, R.I.; one son, Charles L. of Camp Hill, Pa.; one brother, George F. Livingston of Derry, N.H.; nine grandchildren, eight great-grandchildren, and a number of nieces and nephews.

Funeral services will be held at 2 p.m. Thursday at Lundgren Funeral Home, 18 Elm St., Andover. Burial will be in Spring Grove Cemetery. At the family's request, there are no calling hours.

Robert E. Donaghey

Robert E. Donaghey of 133 Water St., Lawrence, died March 10 at Bon Secours Hospital. He was 65.

Born in Andover, Mr. Donaghey attended Andover schools. He served as a technical sergeant with the U.S. Army overseas during World War II. He was employed as a storage supervisor with Raytheon until his retirement last spring.

He leaves his wife, Lorraine (Hamel) Donaghey of Lawrence; two sons, Wayne and Neil, both of Lawrence; one brother, James, of Palm Bay, Fla.; one niece, Kim Donaghey of Methuen; and five grandchildren.

Other Obituaries Pages 31, 32, 33

"Maturity is when keeping a secret gives you more satisfaction than passing it along."
John M. Henry

Seminar

A workshop on managing a small business will be held Tuesday and Wednesday, March 20, 21 and 27, 28, from 6:30 p.m. to 9:30 p.m. in the Conference Room at the Greater Lawrence Chamber of Commerce, 264 Essex St., Lawrence.

Among the topics to be discussed will be private and public financing, the development of a business plan, venture capital, marketing, real estate, building codes, legal aspects, importing and exporting laws, insurance and private management support programs.

Registration deadline is March 20

Your car may be the last one you'll ever own.

Let us tell you why "LEASING" is today's intelligent alternative to owning your own car. Our LEASE PLAN is easy and simple:

- Get the car of your choice
- No large down payment
- Dispose of your present car for cash
- Get the advantages of ownership without most of the responsibilities

mr. rent-a-car mr. lease-a-car

CALL US TODAY!
Tom Terry
Ralph Buschman
608 So. Union St., So. Lawrence, Mass.
682-4111

ANDOVER HOMEOWNERS
"Effective March 1st"
LET US HELP YOU SAVE MONEY ON YOUR INSURANCE
Homeowners Form 3 "ALL RISK" Basis, 90% Replacement Cost on Dwelling Subject to $250.00 Detuctible. Rate includes $300,000 Personal Liability & Extended Theft Endorsement. Also, NON SMOKER Credit, Smoke detector & Alarm credits are available to lower premiums even further

Limit	$75,000	$100,000	$125,000	$150,000
Blt. Since 1979	$254	$360	$468	$574
Blt. Since 1955	$290	$413	$537	$660

CALL US TODAY
APPLEBY & WYMAN INSURANCE
Established 1903
451 Andover Street, Rte. 114, North Andover, MA.
685-1151

DAN'S AUTO BODY
Danny Thomas, Prop.
BROKEN AUTO GLASS?
We're Just Down The Road!
WE HAVE THE NEW KIND OF CASH REBATE... *It's Called $25.00 IN YOUR HAND The Same Day!*
664-8534
209 Main St., North Reading

SPRING RECONDITIONING SPECIALS

Audi ALIGNMENT SPECIAL Reg. $66 ..... **$33**

FREE SUSPENSION CHECK • Shocks • CV Joints • Etc.

SPRING CLEAN-UP SPECIALS

Shampoo Complete Interior $35
Wash & Wax any make or model car $25

COMPLETE RECONDITIONING
Includes: Wash & Wax, Shampoo & Vacuum Interior, Steam Clean Engine, Re-Buff Paint Finish
Audi $85 Porsche $125

WE SERVICE ALL GERMAN CARS

PARK-HEGARTY PORSCHE + AUDI Inc.
222 Lowell Street, Lawrence
CALL FOR APPOINTMENT: **686-9743**

PORSCHE + AUDI
Quality Assurance
We Care

(Continued from Page 38)

The line will run from Elm street to Haverhill street, providing additional water for all of Shawsheen Vilage. Back in 1945, when the Western and Sampson water survey was published, this water supply was recommended as an immediate step. But the work was never done.

10 Years Ago — March 1974

In a surprise move Monday night, the Andover Selectmen withdrew from the town warrant a bonding article they had previously okayed at the School Committee's request. The article had to do with bonding of $600,000 in deferred teachers' salaries, thus enabling the tax-burden to be spread over a three-year period.

Another Andover election campaign will come to a close on Monday, when 13,855 voters will be eligible to cast ballots at the town's six precincts to choose two selectmen, two school committee members, and decide on five questions on the ballot. Running unopposed are Moderator William A. Dalton and Andover Housing Authority member Thomas R. Wallace.

About 50 Andover residents turned out Monday night for a Planning Board hearing on flood plain zoning and the proposed rezoning of the Shawsheen Plaza area from "general industrial" to "shopping center." Opposition from several flood area property owners centered on dissatisfaction and resentment of federal legislation. Several contended that flood insurance was being forced upon them, even though they didn't want or need it.

John Wilkes Booth

Richard J.S. Guman, author of the book "John Wilkes booth Himself," will present a program entitled, "The Assassination of Lincoln," Sunday, March 25 at 3 p.m. at the Museum of Our National Heritage in Lexington. The talk will be illustrated with slides and the award-winning, multi-image slide show, "The Assassin's Act," covering the various conspiracy theories, and what Gutman deems the most plausible, closest to the actual events as they happened.

General museum admission and parking are free.

HOME — AUTO — LIFE — HEALTH
INSURANCE
JAMES P
HAINSWORTH
INSURANCE AGENCY INC
It's Time To Check Your Coverage
150 Main St. 682-7203 No. Andover

the Howe agency INSURANCE
• AUTO
• LIFE
• HOME
• BUSINESS
YOUR Independent Insurance AGENT
PROFESSIONAL INSURANCE AGENTS PIA OF NEW ENGLAND
4 PUNCHARD AVE. ANDOVER
475-0400

REGAN Ford SALES AND SERVICE IN HAVERHILL FOR 40 YEARS
Tele-Credit As Close As Your Phone
373-3878 687-0299
BRAND NEW 1984 ESCORT-L
$299.99 Trade Or Cash Down $161.23 Per Month 48 Months*
NOT A LEASE ... YOU OWN THE CAR
*No Gimmicks! If Your Trade Is Worth More Than $299.99 Your Payment Will Be Less.

Includes: freight and dealer prep, front wheel drive, steel belted radials, halogen headlight lighter #6538. Amount financed including bank fee $5911.03, finance charge $[illegible] total of payment $[illegible] deferred payment price $8039.03 [illegible] APR. [illegible] $25 inspection title prep.

BRAND NEW 1984 TEMPO (2 Dr. or 4 Dr.)
$7388 Delivered
Or Drive It For Only
$138.88 Per Month*
Several To Pick From
* Red Carpet Lease does not include taxes when required

Rangers, F150/F250s, Broncos
2-Wheel Drives — 4 Wheel Drives
In Stock — In Transit To Us.
See a Regan Ford Truck Specialist . . . for a Price . . . that will make you buy in Haverhill!!!
• SPECIAL PURCHASE •
'82 GRANADA $6388
'82 FUTURA $5988
'83 LTD WGN $8888
'83 CROWN VICT. $10,488
1983 FORD LTD 4 DOOR
$8488
Equipment includes: AIR CONDITIONER, 4 cylinder, automatic transmission, power steering and brakes, AM-FM stereo, door mirrors, wide bodyside moldings, accent stripe, electric defroster, tilt wheel, special purchase from a rental company. Several to pick from.

REGAN Ford 373-3878 687-0299
531 BROADWAY, HAVERHILL

Park-Hegarty
Porsche + Audi
Cordially Invites You to Attend Our
Spring Open House
Sat. March 24th
Featuring
On Display
All Porsche & Audi Products
— Refreshments —
PARK-HEGARTY
PORSCHE + AUDI Inc.
Andover's Exclusive Porsche + Audi Dealer
Custom Quote Leasing & European Tourist Delivery Center
222 LOWELL ST., LAWRENCE, Ma. (617) 686-9743

Primary

(Continued from Page 35)

they were "they didn't stay very long," Salter added.

The following are Andover totals for Tuesday's presidential primary, as compiled by the Town Clerk's office. The entire Democratic ballot is listed first and it is followed by the Republican tallies. The figures in parenthesis in the presidential contest represent the number of votes each candidate won.

Democratic Ballot
President
Jesse Jackson, (82) 2%; Gary Hart, (1036) 36%; Reubin Askew, (1) 0%; George McGovern, (910) 31%; Walter F. Mondale, (544) 19%; Ernest F. Hollings, (9) 0%; Alan Cranston, (2) 0%; John Glenn, (253) 8%.

State Committee Man
Second Essex & Middlesex District
(voting in Pcts. 1-5)
Martin J. Shannon Jr., 1246.
First Essex & Middlesex District
(voting in Pcts. 6-8)
Stephen J. O'Leary, 626.

State Committee Woman
Second Essex & Middlesex District
(voting in Pcts. 1-5)
Patricia McGovern, 1518.

First Essex & Middlesex District
(voting in Pcts. 6-8)
Shirley M. Raynard, 385; Anna M. Visconti, 334.

Town Democratic Committee
James D. Doherty, 1680; Maurice S. Close, 1367; Gerald M. Cohen, 1926; John R. Williams, 1359; Francis P. Reilly, 1546; Susan C. Tucker, 2113; Mary Ellen Evans, 1431; Maurice Schwartz, 1466; Theda J. Leonard, 1410; Andrew A. Caffrey Jr., 1592; Barbara C. Somers, 1446; Raymond E. Larochelle, 1407; Alice M. Hart, 1469; John D. O'Brien, 1381; Sandra A. Kiley, 1410; Sheila M. Doherty, 1558; Mary Jane Powell, 1547; Diane K. Hayens, 1424; Katherine M. Albee, 1387; Harriet H. Ahouse, 1703; Linda G. Bloh, 1369; Cynthia Stoltz, 1340; Sheila Balboni, 1420; John P. Hess, 1376; James M. Cassidy, 1382; John P. Slavin Jr., 1343; Donald J. Mulvey, 1452; Francis J. Bryne, 1402; Fernand J. Lussier, 1365; Sabina V. Bush, 1370; Domenic S. Terranova, 1431; Paul J. Reynolds, 1357; Gerald H. Silverman, 1738; Arthur S. Solib, 1439; Cyd E. Driscoll, 1393.

Republican Ballot
President
Ronald W. Reagan, (459) 92%.
State Committee Man
Second Essex & Middlesex District
(voting in Pcts. 1-5)
David Lenihan, 19; Robert Merrill, 263.

First Essex & Middlesex District
(voting in Pcts. 6-8)
William E. Melahn, 203; Kevin Leach, 9.
State Committee Woman
Second Essex & Middlesex District
(voting in Pcts. 1-5)
Eleanor B. Fulgione, 27; Kimberley A. Cronin, 268.
(voting in Pcts. 6-8)
Nancy J. Luther, 171.

Town Republican Committee
John R. Bryden, 339; Alice R. Harris, 362; Charles G. Kelley, 330; James M. Brown, 330; Donald K. Ellsworth, 350; William E. Melahn, 394; Louis D. Patracone, 327; Kimberley A. Cronin, 429; Sheila A. Livermore, 345; Robert E. Wescott, 338; Joseph W. Dadiego, 327; Chris Holmes, 327; Paul W. Cronin, 420; Antoinette Thiras, 347; Frederick Flather III, 355; Linda Z. Bryden, 332; James A. O'Day, 338; Robert K. Merrill, 382; Harry Axelrod, 384; Paul Hollenbeck, 338; Nicholas D. Rizzo, 358; Muriel R. Rizzo, 332; Louise Hart, 340; William J. Dalton, 388; Henry Lynn Herbst, 327; Rosemary Fillippello, 317; Leona DeMartino, 324; Charles F. Foster, 333; Kevin A. DeMartino, 319; Stephen D. Guschov, 329; Janet D. Lake, 383.

CDA Meets

Court St. Monica, 783, Catholic Daughters of America, will meet Wednesday, March 21, at 7:30 p.m. in St. Augustine's School Hall. Following the meeting, Agnes Gallagher will present a travelogue on New Zealand and Australia. Gerry Hull is in charge of the event.

Portland Day Trip

Sarah Fraser Robbins of the education department of the Peabody Museum of Salem is organizing a day trip to Portland, Maine, on Tuesday, March 20. To register, call the museum.

Her first stop will be the Portland Museum of Art with its recently opened new wing designed by I.M. Pei & Partners.

ONE FULL YEAR...
That's how long our written warranty stands for most of our repair & refinishing work. We're not all talk because we put it in writing and prove it in our workmanship. Our one year warranty is but one facet of our personal service program including FREE car rental, monthly specials and 5 choice paint job system. Come to:
BRUNO'S PRECISION BODY REPAIR & RESTORATION, Inc.
"The People's Choice"
(617) 683-7442
7 Hodges St., No. Andover, Ma.
MARCH SPECIAL Bailey's Irish Cream Liqueur

Peugeot 505STI

The "loaded" Peugeot Here is the ultimate Peugeot. Air conditioning. Electric sunroof. Cruise control. Power steering, brakes, windows, antenna. Central locking. All standard equipment. A 50-watt sound system. Leather upholstery. Heated front seats. Even remote-controlled outside mirrors that de-ice themselves. All standard equipment. The Peugeot 505 STI. Perhaps the most comfortable car in the world today.
PEUGEOT
WERNER'S PEUGEOT SALES, INC.
(RTE. 114) NORTH ST. SALEM, MASS. 01970
(617) 745-7166

HONDA
Excellent Selection
HURRY IN
FOR BEST DEAL!
HONDA HOTLINE
687-3000
HONDA HONDA
ENGLISH HONDA City
RTE. 495, EXIT 48
MARSTON ST., LAWRENCE

transmissions are never foreign

...At AAMCO.
VW, Datsun, Toyota, Honda, Volvo, Mercedes, Jaguar, etc.
We handle them all. And AAMCO's warranties are backed by a network of independently owned and operated AAMCO Centers from coast-to-coast and Canada. Over 900.
So relax and your search for fast, courteous service, a famous nationwide warranty and quality service you can count on at your AAMCO Center.
7 WINTER ST.
LAWRENCE
Across from Treat Hardware
TEL. 686-0167
AAMCO TRANSMISSIONS

For Those Of Us Who Are Older

By Janet D. Lake

The hot lunch program will be moved to the senior center beginning next Monday, March 19, and the time will be 12 noon. Do note the change in time. You must make your reservation by 4 p.m. of the afternoon before the day you plan to attend. As usual, reservations are absolutely required so that adequate food may be prepared.

The Haven Associates will hold their regular monthly meeting today, Thursday, at 2 p.m. If you hurry down to the Haven you'll be there in time and you will be glad you went.

March 26 is Andover's Election Day and the schools will be closed. Therefore, there will be no hot lunch as such, but a special election day luncheon will be held at The Haven. There will be a band to entertain you and free transportation to the polls. Cost for the luncheon is $4 and tickets are available at the center.

On March 22 at 2 p.m. there will be the annual Candidates Coffee at the center. You'll want to come to hear and to question the people running for election to your town government. Do plan to come.

On March 23 there will be a Crime Prevention Seminar at the center. Senator Pat McGovern, Rep. Sue Tucker, District Attorney Burke and Officer Joseph Oulette of the Andover police force will be the speakers. Come learn how you can feel more secure in your home and community. The seminar will run from 9 a.m. to 11:30 a.m. Come and bring your friends.

April 3 is special because the center is sponsoring a Winterbreak Dayout. Those participating will travel to the Sheraton Manstield for lunch (choice of chicken or fish) and be entertained by a comedian and some of the stars of the Lawrence Welk Show. And all for $23. Tickets are going fast, so don't delay getting yours.

There will be a theater party on May 30 at the Shubert Theater in Boston to see a matinee performance of '42nd Street'. Tickets are already available at The Haven and orchestra seats and transportation will cost $35.

STARLITE CAR WASH
NO. READING
RTE. 28 · Rte. 62
107 MAIN ST.
664-4792
OPEN DAILY 8 - 6, Sun. & Hol., 8-1
DON'T LET SALT EAT ME

WASH ME
LET ME SMILE AGAIN
WEDNESDAY SPECIAL
Exterior Wash & Spray Wax $3.00

INTERSTATE VOLKSWAGEN
SALE March 1, 1984 to May 26, 1984
TAKE DELIVERY OF YOUR BRAND NEW 1984 SCIROCCO or RABBIT CONV.
In GERMANY
Trip Dates April 1, 1984 to September 28, 1984

Rabbit Convertible
SAVE up to $1500 On European Delivery.

Scirocco
Round Trip AIR FARE For Buyer FREE*
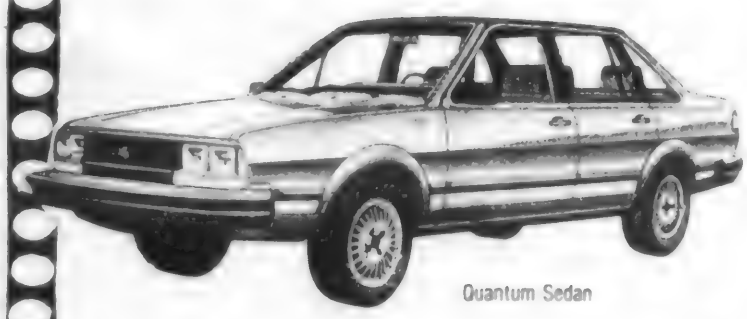
Quantum Sedan
SHIPMENT BACK TO U.S.A. IS INCLUDED
Supply Is Limited!
* Ask for Details in Showroom
NOW IS A BETTER TIME TO BUY, NOT A CAR...BUT A VOLKSWAGEN.
INTERSTATE DATSUN PONTIAC VOLKSWAGEN
OVER 350 NEW & USED CARS IN STOCK
145 PELHAM STREET
Exit 21 off Rte. 93
METHUEN, MASS.
682-8600
SALES • SERVICE • PARTS • LEASING

Planners Will Decide On Condo Proposals In Two Weeks

The Planning Board will wait at least two more weeks before taking a stand on two condominium proposals that will require town meeting action next month, board Chairman Margaret Bradshaw said yesterday.

The planners will discuss both condominium plans during a special meeting scheduled for Monday night, March 26, according to the chairman.

At that meeting, they will also discuss a warrant article (Article 40) that would allow single-family houses built before 1941 in Single Residence C zones to be converted for multi-family use with a special permit from the Zoning Board of Appeals, Bradshaw said

On the floor of town meeting, the planners will recommend approval or disapproval of rezoning requests from James Barenboim, and Robert Flannery and Robert Flannery, Jr. Both articles will need a two-thirds vote from the annual meeting.

In Article 50, Barenboim will seek rezoning of a 12.5-acre Poor Street parcel from Single Residence C to Apartment zoning. He would like to build 29 townhouse units on that Shawsheen Village site.

In Article 51, the Flannerys will ask town meeting to rezone a 33-acre North Street site from Single Residence C to Apartment zoning, to allow them to build about 229 condo units.

And in further preparation for town meeting, the planners will hold two public hearings on Tuesday, March 27: on Article 53, rezoning of the Knights of Columbus' six-acre Frontage Road site from Single Residence C to Industrial A; and on Articles 66 and 67, which would define and restrict the location of "adult entertainment" establishments in town

This week, the planning board approved preliminary plans for one subdivision, denied preliminary plans for another, and delayed action on a third subdivision preliminary proposal.

After discussing the three proposals Tuesday night, the planners voted to approve preliminary plans for "Pinewood Estates," a 28-lot conventional subdivision proposed for a 24.6-acre site off Beacon Street, near Route 495 and the Lawrence line. The parcel is zoned Single Residence B.

The board approved that plan on four conditions, planner Nancy Jeton said yesterday. The developer, Cedar Homes, Inc. of New Hampshire, must: produce a letter from the mayor of Lawrence approving a tie-in to a Lawrence sewer line; extend a water line from the development to an existing Beacon Street water line; allow adequate storm drainage; and provide a buffer zone between the houses and the highway.

A proposal for a 33.7-acre site off South Main Street near the North Reading line was turned down because it was designed with "a lack of sensitivity to the site's environmental characteristics," Jeton said.

S.R.E. Realty trust had proposed a 23-lot conventional subdivision for the site, which is located between the Colonial Drive apartments and the Wedgewood subdivision. The site is zoned Single Residence C.

And the planners took no action on "Brownwoods," a four-lot subdivision proposed for a 4.8-acre site off Brown Street, near Bellevue Road, zoned Single Residence C

The board would like the developer, DECA Corp., to provide further information on drainage and the street system before reaching a decision on that plan, Jeton said

St. Augustine's To Conduct Auction

St. Augustine's of Andover will present 'Emerald Reflections,' an auction, Friday, March 16 at the Sheraton Rolling Green in Andover.

To be offered for bid will be a Ford Escort, a trip to Ireland, restaruant packages, weekend trips, antiques and much more

There will be music, an opportunity to win a color TV set, a radar range and other awards. Admission includes a hot buffet, two drinks and an evening of entertainment

Tickets can be purchased in advance at the rectory or at the door the evening of the auction

Scholarships Available

Applications are being taken for the William Albert Trow Scholarship fund of the West Parish Church. Applicants must be 21 years old or younger and a resident of Andover

Application forms may be picked up at the church office on Mondays through Fridays from 9 a.m. to 3 p.m. Completed applications are due by May 4.

RELIEF SHARPENING SERVICE
Saws • Planes • Chisels • Woodworking Tools • Knives • Scissors • Axes • Hedgeshears • Mower Blades
Sharpened and Balanced
Available At:
Scanlon Hardware
Main St., Andover
475-0102

TIMBERLINE CONTRACTING INC
• Houses Painted
• Gutters • Repairs
• Roofing • Additions
• Remodeling
658-5962

Oil $.99
Automatic Delivery
$1.01 C.O.D.
"Price Subject To Change"
WE ARE A FULL SERVICE COMPANY SERVING THE NORTH SHORE SINCE 1976
REARDON & SONS OIL CORP
1-532-0674 1-944-8543

White St. Paint & Wallpaper Co., Inc.
PAINTS — WALLPAPERS — PAINTER'S SUPPLIES
15 BROADWAY, ROUTE 28
LAWRENCE, MASS.
688-6078 — 683-8694
Distributors of Dutch Boy Paints and Cabot Stains
Newest Selection of Wall Coverings Available

R. H. HENDERSON 475-6966
CARPENTRY AND HOME IMPROVEMENTS
Kitchens - complete or partial cabinets, countertops, alterations for new appliances.
Basements/family rooms/paneling storage
Call for ideas and costs

ANDOVER CHIMNEYS
Roofing and Chimney Services
NEW ROOFS and ROOFING REPAIRS
CHIMNEY...
Cleaning • Repairing • Rebuilding
Siliconing • Painting • and
Cap Installation FULLY INSURED
FREE ESTIMATES - FIND US FAST IN THE YELLOW PAGES
475-7561 Anytime

RESTORATION WORK
Authentic — Interior & Exterior
PERIOD REMODELING
Performed by Expert Craftsmen
ADDITION WORK
from Foundation to Roof Caps
Licensed & Fully Insured
STEVE MORENCY • 689-9655

As of March 15, 1984 the office of O'Brien Roofing & Siding and O'Brien Seamless Gutters will relocate to:
1875 Main St., P.O. Box 448
Tewksbury, Mass. 01876
Tel. 851-5339
Hours: Monday thru Friday 9 to 5 P.M.
Thursday till 8 P.M.
Saturday 9 to 12 Noon
Samples On Display
Serving Homeowners & Contractors

Housing

(Continued from Page 35)

Housing Authority is one of the highest-rated housing authorities in the Commonwealth, "and I would like to see it maintained at this level. People should live with dignity, and I'd like to see them able to do that." He adds that as a taxpayer, he would like to help see that tax dollars are "used wisely," and that as a citizen interested in town affairs, "this is one way to get involved."

Smith majored in business administration at Merrimack College and Boston University, and has recently completed data processing courses at Northern Essex Community College.

A U.S. Treasury Department employee for 25 years, she served as a supervisor and section chief at the Internal Revenue Service in Andover for 15 years, and then as a revenue officer with the Boston district office for 10 years before retiring in 1981. She now works as a real estate broker, recently associated with Foster and Foster Realty of Andover.

She is a member of the League of Women Voters, Business and Professional Women's Association, Merrimack Valley Women's Network, Greater Lawrence Board of Realtors, and the Association of Government Accountants. She is the mother of two sons, Bernard Smith, Jr., of Andover, director of Personnel at Merrimack College; and Howard W. Smith, D.D.S., of Andover, who has a practice in Lawrence. She has five grandchildren.

The candidate says she hopes "to serve my community by applying the knowledge I have gained through education and practical experience to the administration of the Andover Housing Authority, for the benefit of the tenants and the taxpayers."

Walsh, an Andover resident since 1978, is a graduate of Merrimack College who earned a master's degree in human services from Salem State College. He has pursued a career in human services, working with the government, for the past 18 years, and is currently director of the Cambridge Community Center.

Walsh belongs to St. Robert Bellarmine parish, and is a member of the Bon Secours Hospital Men's Guild and Central Catholic High School Guild. He is married to the former Gertrude O'Sullivan, and their two children attend Andover schools.

His background in human services, as well as a longtime family interest in public housing, led Walsh to seek the AHA post, he says. He adds, "It is also an opportunity for me to offer something back to the town that I live in."

The Andover Housing Authority, chaired by Blake, administers and manages 216 elderly housing units, 56 family units, and 49 federally-subsidized units in town. The authority is currently overseeing the construction of a residence on Morton Street within its Memorial Circle project: "Fidelity House," scheduled for completion by May 1, will house six or seven handicapped residents and a live-in attendant.

The housing authority contest is the only one on the March 26 town ballot. Selectman Donn Byrne, School Committeeman Michael Giammusso, and Town Moderator James Doherty are all running for re-election unopposed.

SCHOOL LUNCH MENU

High School

Choice of the following daily:
Assortment of hot and cold sandwiches and hot and cold subs. or Full course meat and potato meal. Also self-service salad bar.

Elementaries

MONDAY: Hot dog on roll, baked beans, mustard, relish and catsup, potato chips, ice cream, milk. or Grilled cheese sandwich, buttered vegetable, potato chips, ice cream, milk.

TUESDAY: Cheese pizza, carrot, celery and cheese sticks, fruit cup, milk or Ham and cheese sandwich, carrot, celery and cheese sticks, corn chips, fruit cup, milk.

WEDNESDAY: Pancakes w/syrup, sausage patty, applesauce, chocolate cake, milk. or Chicken salad sandwich, buttered vegetable, potato sticks, chocolate cake, milk.

THURSDAY: Spaghetti w/meatsauce, tossed salad, bread and butter, pudding w/topping, milk. or Cheeseburger on roll, catsup, potato chips, buttered vegetable, pudding w/topping, milk.

FRIDAY: Tuna salad sandwich, buttered vegetable, potato puffs, catsup, peanut butter cookie, milk. or Meatball sub w/tomato sauce, buttered vegetable, potato puffs, catsup, peanut butter cookie, milk.

Junior Highs

MONDAY: Hot dog on roll, baked beans, corn chips, pudding w/topping, milk or Bologna and cheese or hot pastromi sub, buttered vegetable, corn chips, pudding w/topping, milk.

TUESDAY: Cheese pizza, carrot, celery and cheese sticks, fruit cup, milk. or Turkey or beef parmegian subs, buttered vegetable, potato chips, fruit cup, milk.

WEDNESDAY Veal cutlet w/brown sauce, rice pilaf, buttered vegetable, bread and butter, fudge brownie, milk. or Ham and cheese or meatball sub, buttered vegetable, potato sticks, fudge brownie, milk.

THURSDAY Fried chicken, whipped potatoes, buttered vegetable, bread and butter, jello w/topping, milk. or Cold cuts or steak and cheese subs, buttered vegetable, potato chips, jello w/topping, milk.

FRIDAY: Make your own taco w/meat filling, shredded lettuce, tomato and cheese, buttered vegetable, oatmeal cookie, milk. or Fishwich sandwich or veal cutlet sub, buttered vegetable, potato sticks, oatmeal cookie, milk.

Senior Citizen

MONDAY: Beef and pork pie w/gravy, whipped potato, sliced carrots, bread and butter, dessert, beverage.

TUESDAY: Old fashion beef stew w/garden vegetables, mashed potatoes, bread and butter, dessert, beverage.

WEDNESDAY: Veal cutlet w/brown gravy, whipped potato, green beans, bread and butter, dessert, beverage.

THURSDAY: Fried chicken, whipped potatoes, buttered peas, bread and butter, dessert, beverage.

FRIDAY: Baked fish, French fries, buttered vegetable, catsup and tartar sauce, bread and butter, dessert nut cookie, beverage.

BUSINESS PROFILES

Frames Unlimited

Hello — Joel Steinberg, chief operations manager, invites you to see the largest selection of round, oval & ready-made frames in the area.

You name it — we'll frame it" is not just a motto. We have framed many unusual items such as fans, medals, oriental silks, rubbings, woodcuts, plates and dried flowers. We cut oval, circle mats as well as oval and circle glass.

Naturally we frame oils, watercolors, needle-work, pastels, posters & graphics as well as fine art.

We have a complete work-shop on the premises which enables us to control the quality of our work and do creative, artistic and unusual work.

We are conveniently located in Shawsheen Plaza Andover and are open Tues., Wed & Sat. 10:00 'till 5:00. We are closed Sun. & Mon. but are open Thurs. & Fri 'till 9:00 for your convenience.

Please call 470-0432 to have any of your questions cheerfully answered.

ALUMINIUM AGE, INC.
Vinyl or Aluminum Siding
•Trim Coverage •Gutters
HARVEY INSULATING WINDOWS & DOORS
• Porch Enclosures
• Additions • Ice Belts
Call or Visit Our Office & Showroom
172 Main St. No. Reading, Ma. 664-5475

Frames UNLIMITED
You name it..we'll frame it.
Hours: Tues., Wed., Sat. 10-5; Thurs. & Fri. 10-9
- CLOSED SUNDAY AND MONDAY -
Shawsheen Plaza, ANDOVER 470-0432

KAMPUS KUTS
haircutting & styling
Walk-In Service or 470-1544 For Appt.
Chapel Ave., Andover
At The Andover Inn (Lower Level)
Mon. thru Sat. 9-5

THERESA (MANZI) AMORE
CERTIFIED HEARING AID CONSULTANT
ALL IN THE EAR HEARING AID
FREE HEARING TEST
FREE HOUSE CALLS MADE
101 Amesbury St., Rm. 108
682-4730

For Those with a Taste for Quality And an Appetite for The Unique...
The Country Gourmet
GOURMET DELIGHTS & HOME COOKING TO GO
85 ESSEX ST., ANDOVER 475-8292

ELM STREET AUTOMOTIVE
15 ELM ST. TEXACO ANDOVER
475-5873
Nights & Holidays 683-2712
Complete Auto Repairing
Towing • Road Service
FOREIGN CARS OUR SPECIALTY

DIET CENTER
WHEN YOU DECIDE TO LOSE WEIGHT, CALL DIET CENTER!
451 Andover St., No. Andover 685-0508
25 Kenoza Ave. Haverhill, Mass. 374-8603
19 Main St., Salem, N.H. Rte. 97, Between 93 & 28 (603) 893-2868

Clark Chrysler Plymouth
Open Evenings
688-6053
273 So. Union St., Lawrence

Learn How To Make Up Your Face .... Free
MERLE NORMAN
The Place for the Custom Face
• Ear Piercing Daily • Manicures
93 Main St., Olde Andover Village
Andover 475-2680

Bardetti VOLKSWAGEN
915 So. Main St., Haverhill, Mass.
687-0696 374-0711
SALES: Mon. thru Fri. 'til 9, Sat. 'til 5.
SERVICE: Mon. thru Fri., 7:30 to 5:30. Wed. Evenings until 9.
BODY SHOP: Mon. thru Fri. 7:30 to 5:30

WE NEED DIAMONDS
Highest Prices Paid
Andover Precious Metals
77 Main St. (rear) Andover 470-2270

Great Graphics & framing
• CUSTOM FRAMING
• POSTERS
• PRINTS
• FINE REPRODUCTIONS
90 Main St., And. 475-9103
Upstairs From Brigham's
HRS. Mon. thru Sat. 10-5:30

SunTime
SUN TAN CENTER
Introductory Special/8 VISITS $29
Olde Andover Village
ANDOVER
470-3267

NO. ANDOVER AUTO BODY
374 OSGOOD ST. 683-6006
SEE US FOR EXPERT
• AUTO BODY & FRAME REPAIR
• PAINTING
Prepare Your Car For Winter With A Super Glazed Sealer
We Specialize In "LIKE-NEW" BODY WORK

ROLLING GREEN SERVICE CENTER
309 Lowell St., Andover
24 Hr. Road Service 475-3338
OPEN:
Mon.-Fri. 6 a.m.-12 Midnt.
Sat. 7 a.m. - 12 Midnite
Sun. 9 a.m. - 12 Midnt.
Official Mass. Insp. Station
Brandon P. Easter, Prop.

DEPOT HOUSE OF PIZZA
• PIZZAS • SPAGHETTI
• HOT GRINDERS
• GREEK SALADS
53 Essex St.
Andover
475-0055

ANDOVER HOCKEY SHOP
Shawsheen Square
475-7474
ALL SPORTS
Tennis - Baseball - Softball
Racketball - Soccer - Hockey
Football - Basketball - Running
VISA
Hours
10-6 Daily;
Sat. 9-5

ANDOVER YARN AND CRAFT SHOP
NEEDLEPOINT, LATCH HOOK RUGS
BATH TOWELS & CANDLEWICKING
• Crewel
• Classes in All Areas of Stitchery
7 Elm St., Andover
470-1078

CASH
FOR YOUR JUNK CARS & LATE MODEL WRECKS
RADIATOR REPAIRS
LEO J. COUTURE & SONS
687-9527
AIR CONDITIONER SERVICE
GAS TANKS, HEATERS REPAIRED
24 HR. TOWING • 686-5884
NO JOB TOO BIG OR TOO SMALL!

HILDA'S HAIR STYLIST
SHAWSHEEN PLAZA, ANDOVER
• BLOWDRYING • PERMS
• COLORING
Walk In Service
475-2531
Open Mon. thru Sat.
Thurs. & Fri. Eves. till 9

ANDOVER Plumbing & Heating Co.
211 No. Main St.
475-5121
The Pied Piper of Andover Lic. #6510

PRO CYCLES
5A Lupine Rd., Andover
FEATURING
• BENOTTO FRAMES
• CAMPAGNOLO
• AMBROSIO
Specialized Custom Racing & Touring Bikes & Accessories
470-2991

Fresh Flowers For All Occasions
Daily Deliveries Available To All Surrounding Towns
Complete Line of Silk & Dried Arrangements
24 Chestnut St. Andover 475-8593

UNI Hairdesigners
426 Andover St., Rte. 125
No. Andover (across from Furniture Barn
Walk In Service or Appointment 688-9040
OPEN: Monday thru Saturday
Thursday & Friday Evenings

MADISON HILL UPHOLSTERERS
"The Master Craftsmen"
686-7264
300 Canal St., Law.

SPYRO'S Formerly Henry J's
RESTAURANT & LOUNGE
110 SUTTON ST., NO. ANDOVER
WITH A BEAUTIFUL VIEW
Banquet Facilities For Up To 300
SPYRO'S MAZARAKIS Your Host
688-0659

ALUM. & CANVAS AWNINGS
• Canopies • Patio Covers • Car Ports
• Screen & Jalousie Enclosures
ALUMINUM WINDOWS & DOORS
LAWRENCE VENETIAN BLIND
191 Mt. Vernon St.
Lawrence 682-1507

SUTTON TRAVEL SERVICE, Inc.
Merrimack Valley's Most Experienced Travel Agent. International and Domestic. Tours, Cruises & Resorts. Free Consultations.
1 Lowell St., Andover 475-4251
21 Lawrence St., Law. 686-9521
141 Main St., N. And. 687-3007

"BETTER BAGS FOR LESS"
DESIGNER HANDBAGS AND ACCESSORIES
Purse-onally Yours
A Bag For All Reasons
2 Stevens St., (Cor. No. Main) Andover
475-3181
Convenient Layaways

BUSINESS PROFILES

Doran's Andover Taxi, Inc.

Doran's Andover Taxi, Inc. (470-3383) is growing to serve you better. With four cars and 7 employees, Doran's has literally doubled since last year. And so has the need for their courteous, compentent service, every day of the week in all kinds of weather.

Count on Doran's for your next trip into Logan Airport. They average at least five trips a day. For just $28 for up to two people, you get picked up at your home, you don't have to worry about parking fees, your car or traffic and you can even get some work done on the way. On your return trip, Doran's will pick you up at Logan and deliver you home for $33 for up to two people. Even if you need to get to Logan by 6 am, just call Doran's beforehand to make an appt. and they'll be there to pick you up.

Their proven quality service has won Doran's a great reception from area hotels such as the Sheraton Rolling Green, area businesses and the public.

Next time you need a ride or inclement weather leaves you stuck, call Doran's Taxi. Anywhere within Andover, the rate is $4.00 ($3.00 for senior citizens). For outside of Andover, it's $1.25 a mile with a $5.00 minimum and a dollar off for senior citizens.

Owner George Doran prides himself on the cleanliness of his cars, which are professionally cleaned every Saturday, and the presentability of the drivers he's carefully chosen. He also tries to assist the community by giving reduced rates to senior citizens.

Branching out, Doran's has begun to provide a courier and small package delivery service for such businesses as USA Today, shuttling between their Andover and Wellesley offices. Area lawyers depend on Doran's to deliver contracts for them both locally and into Boston and many corporations are starting to use Doran's as a courier knowing they can rely on Doran's service.

Believing that communications is the key to his entire business, George has employed the latest in communications equipment which means more prompt efficient service for you. They make it their policy to never let people wait. If it's going to take them too long to get to you, they let you know. George states "I won't make promises I can't keep."

Next time you need a ride, call Doran's Taxi, 470-3383. You'll be able to easily find Doran's in both the white and yellow pages of the phone book. Open 7 days a week, 7 am - 9 pm. Also by appointment.

DORAN'S ANDOVER TAXI
Serving Greater Lawrence
470-3383

Young Fashions
93 Main St.
Olde Andover Village
475-1431
Clothing for Infants, Toddlers, Girls, Boys & Preteens.

Le Studio de Ballet
4 Park St., Andover 470-1381
Classes for Children 3 to 17 yrs. old
Adults - Morning & Evening Classes
Margaret A. Earle

What's Cooking
93 Main St., Andover
Rt. Olde And. Village 470-3333
FINE INTERNATIONAL GOURMET SHOPPE
"Authentic European Atmosphere"
Elegant Luncheon Specials
Fresh, Unique, Made to Order.
Buy Delicious Prepared Meals From Our Freezer. Catering.

Gallery
UPHOLSTERING AND INTERIOR DECORATING
DRAPERIES • SLIPCOVERS
UPHOLSTERY • CARPET •
ANTIQUE RESTORATION
689-0454
Call today for a convenient no obligation appt
Bob Silveira
Owner

PRO LANES
160 Main St., Rte. 28
No. Reading • 664-6204
10 PIN BOWLING
30 Lanes
SNACK BAR
&
ICE CREAM
24 of the latest
Video Games

CUSTOM FRAMING
FINE ART PRINTS, GIFTS, CARDS
ART WORKS
15 MAIN ST., ANDOVER • 475-5399
Second Floor
Hours: Mon.-Fri., 10:30-5:30
Sat., 9:00-5:00

WHY PORSCHE AND AUDI ARE SOLD UNDER ONE ROOF
Simple Logic...Ask Us At
PARK-HEGARTY
PORSCHE+AUDI, Inc.
222 Lowell St., Law. 686-9743

MOOSE-A-LLANEOUS
STATIONERY and GIFTS
11 Main St., Andover
470-0883 475-1822
Open Mon. thru Sat. 9:30 to 5:30

Heritage Flooring
of New England, Inc.
Famous Brands in Carpet and Linoleum for LESS!
• Pepperell • Burlington House
• Bigelow • Firth • Omni
• Downs • Manington • Gaf
Wool Orientals, Rag Rugs & Braids
289 Main St., No. Reading 664-0006

TOPS ELECTRONICS
SERVICE INC.
"Service on all Makes"
TV-STEREO-VIDEO RECORDERS
IN HOME or CARRY IN SERVICE
Factory Authorized Service
ATARI VIDEO GAMES
& HOME COMPUTORS
Master Lic. #1205
84 Main St., No. Reading 664-4435
Next to Zayre's 944-4911

BUSINESS PROFILES

Purse-onally Yours — Better Handbags For Less

This spring swing into style with handbags that will accent and complement your spring and summer outfits. At Purse-onally Yours, 2 Stevens St.(corner N. Main St.), Andover, you'll find handbags with timeless sophistication, executive elegance, trend setting originality and sporty casualness.

Andover resident Bev Lury, owner of the shop, prides herself in providing an exceptional value through a combination of quality items, affordable prices, fashion timeliness and customer service.

An entire outfit can be made by utilizing accenting accessories which create an image and reflect your personality and style. A handbag and other accessories can update an old outfit or give a new outfit sparkle.

There is new spring merchandise coming all the time providing an exceptional variety of handbags to meet your every need. Special orders are also available depending upon manufacturer availability.

The wide selection of at Purse-onally Yours includes fine leather and fabric handbags and accessories from such respected makers as Meyers, Pallizio, Caprice, Bagheera, Zodiac, John Romain, St. Thomas and many others all at prices that are substantially less than leading department and specialty stores. In addition to fine leathers, you'll find bags made with multi-texture leathers and durable eel and snake skin.

Regardless of what's in store for you this spring — graduations, weddings, Easter — you'll be sure to find the perfect handbag and accessories at Purse-onally Yours. For vacations, the attractive, lightweight tote bags and cruisewear can be taken anywhere to make travleing a breeze.

Handbags make perfect gifts, too. No need to wonder if you've purchased the correct size. For Mother's Day, graduations or bridal showeers, give a gift that combines quality, fashion and an exceptional value.

Purse-onally Yours looks forward to expanding its business by moving to its new location at 8 Market Square in Newburyport at the end of April. Look for ads for the specific opening date. Then spend a beautiful day in Newburyport and visit Purse-onally Yours at their expanded new store.

Open Tues. - Sat. 10-5:30 (Closed Mondays). Visa and Master Charge accepted. Gift certificates available. Tel. 475-3181.

The LEE DODD Realty
Serving The Andover's Real Estate Needs for 25 Yrs.
68 Park St.
Andover
475-8543
NRLS

ACE UPHOLSTERING Co.
"Reupholstering At Its Best By Skilled Craftsmen."
FOR ALL YOUR UPHOLSTERY NEEDS
683-2542
Pickup & Delivery
Free Estimates
164 So. Union St., Law

EASY FIXIN'S
• Luncheon Specials • Homestyle Salads
• Frozen Entrees ready to heat at home
• Fresh Quiche, Bagels • Complete Deli
OPEN: Mon.-Weds. 10-6
Thurs.-Sat. 10-8, Sun. 9-2
664-5072

Buying Selling
or looking for investment property?
Stop by our full service office.
630 Turnpike St. North Andover
689-3462
Sterling Associates

ANDOVER HOME HEALTH CARE CENTER
FREE Delivery Service
Rentals - Sales
SICKROOM SERVICE
1 Elm Square, And
475-1441

RIDER'S ANTIQUES
NOW IN 2 LAWRENCE LOCATIONS
We Buy & Sell
QUALITY ANTIQUES
Furniture, Glass, China, Books, Art, Vintage Clothing, Jewelry, Clocks & Collectibles
82 So. Broadway 688-4347
241 So. Union St. 683-3944

SALON/SALON
Experts
in the care of
Hair & Nails
Sheraton Rolling Green 470-2500

J.B. Doherty
REALTORS
9 Bartlet St.
475-5970
RELO

Everything in Sports
The SPORT SHOP
92A Main St. Andover
475-7176

TRAIN STOP TOYS
2 RAILROAD AVENUE • ANDOVER MA 01810
(617) 470-2761
What a toy store used to mean . . .
M-Sat 10-5

Bel-Air UPHOLSTERING & SLIPCOVERS
• Draperies
• Tufting specialists
• Quality work
Mrs. Regeanne Purdy, Prop.
195 Andover St. And UPSTAIRS 470-0388

ANDOVER AUTO & TRUCK SERVICE
NIASE CERTIFIED TECHNICIANS
FULL LINE OF AUTOMOTIVE SERVICE
FOREIGN & DOMESTIC
TRANSMISSION & AIR CONDITION SPECIALISTS
85 Essex St. 475-2610

Just For You
Gifts for
Any Season...
Any Reason
36 Main Street Andover
475-0554 Tues thru Sat 10-5

BOB'S AUTO BODY
• Expert Collision Repairs
• Auto Refinishing
• Licensed Insurance Appraisals
90 Main St., Bay #5 N. Reading
Opp. Starlite Drive In 664-5990

VANDINE'S RESTAURANT
5 Lupine Rd., Andover
475-5161
BREAKFAST • LUNCHEONS
DAILY HOT MEAL SPECIALS
OPEN: Closing At 3:00 Daily M,T,W,T, & Sat. FRIDAY TILL 8 P.M.

BARRON'S Country Store
• Groceries • Cold Drinks
• Sub Sandwiches • Ice Cream
• Hot Coffee • Beer • Wine
• Gulf Petroleum Products
429 Lowell St.
Andover 475-2896

THE MUSIC PLACE
135 Main St. No. Reading 664-6213
LESSONS - INSTRUMENTS - REPAIRS
• DEAN MARLEY • ROSS
• KRAMER • GIBSON
• PEARL • KORG
• SINGERLAND
NEW, USED INSTRUMENTS BOUGHT & SOLD
VERY LARGE DISCOUNTS

ANDOVER AUTO BODY
Collision & Frame Repairs.
Expert Auto & Truck Painting.
Licensed Appraisers
2 Gradall Lane
off Lower Essex St.
Andover
470-2485

'Godspell'

The North Reading Theatre Workshop will present "Godspell" at North Reading High School's Daniel Shay auditorium Friday, April 13, and Saturday, April 14, at 8 p.m. with a special matinee performance at 2 p.m. Saturday

This popular musical relates the Gospel according to Matthew using creative elements of music, dance, expressive movement and mime and will be directed by Paul D. Greene of Andover.

The production coincides with Easter and Passover, and in keeping with "Godspell s" ecumenical theme of love and friendship, the N.R.T.W. will donate a portion of each ticket sold to the Mass. Easter Seal campaign, the organization which exists to help eradicate birth defects.

INCOME TAX RETURNS
Small Business Consulting

Alan F. French, M.B.A.

63 Park St. Andover Center
Days: **475-3665** Eves: **475-4910**

PROFESSIONAL TYPING SERVICES
Word Processing at Typists' Rates!
Call **686-5555**

DRIVER EDUCATION students...
We are offering you
AFTERNOON CLASSES starting
March 27 from 3 to 5 p.m. Tues. & Wed.
ENROLL by calling **689-2372**

North Andover Driving School
143 Main St., rear
at Frye's Courthouse
North Andover, MA

EXPERIENCED PAINTER
EXCELLENT WORK
REASONABLE RATES
475-8864

STEREOTYPES
WORD PROCESSING
TYPING
Letters, Manuscripts, Resumes, Reports, Graphs, Mailing lists
FREE PICK UP & DELIVERY
470-2004

NORTH CONWAY, N.H.
CONDOMINIUMS

Surrounded by the magnificent mountain scenery of the Mt. Washington Valley. Intervale Oaks Condominiums offer the advantage of easy accessibility to skiing, tennis, swimming and much more. A classic 19th Century New England home has been beautifully restored into 4 lovely condominiums. Each unit is well planned and features many individual touches. 2 and 3 bedroom units priced from

$39,900 to $59,900

CALL BUILDER: **1-603-447-5844**

Fire

(Continued from Page 35)

fighters from North Reading and Tewksbury assisted at the scene.

And, five firefighters were taken to Lawrence General Hospital from the fire. Most seriously injured was Walter Potvin, of the Andover Department, who was hurt when a ceiling collapsed on him. Shawn Mason, Thomas Agnew and Dean Ward, also Andover firefighters, were taken to the hospital for smoke inhalation. William Warnock, of the North Reading Fire Department, was also taken to the hospital when he got debris from the fire in one of his eyes. Boush said all five firefighters were treated and released on Sunday.

The ten students living in Chapin House had been notified of the fire by Monday morning Neilsen said. All of the private school students left the campus one day earlier for a school vacation which runs through Sunday, March 25.

Neilsen said it wouldn't be a problem finding rooms for the ten displaced students. Some will double up with other students, he said, while others will be assigned to the rooms of students participating in off-campus programs this semester.

Phillips Headmaster Donald W. McNemar was at the fire Sunday and told The Townsman he was thankful the students had left for vacation

And although Phillips officials aren't sure about how much damage was done to the building, Fire Deputy Boush estimated, "it is in the ballpark of $100,000."

He added that 90 percent of the contents of the building were damaged as a result of the fire. The third floor sustained the most damage and was "completly gutted," said Boush. The second floor was heavily damaged by the fire and heat and the first floor had quite a bit of water damage, he added. The building was scheduled to be razed, after the Andover Building Inspector felt in the best interests to do so from a structural standpoint.

Although the building was uninhabited at the time of the fire Andover firefighter William Moore rescued a cat belonging to faculty member Christopher Smith. Moore said he "just grabbed the cat off the roof and handed him to the next person on the ladder." The cat was taken to Bulger's Animal Hospital, in North Andover, where veterinarian Dr. John Prentiss told The Townman the animal was recovering well from smoke inhalation. Dr. Prentiss said he expected to release the cat yesterday.

Chapin House was the former home of E. Barton and Jeannette Chapin. Mr. Chapin, who was once the Abbott Academy Board of Turstees President, moved his family into the home in 1929, his son Melville Chapin, who now lives in Cambridge, told The Townsman. The home was built as a summer place sometime between 1885 and 1890 by a woman who lived in Boston and summered in Andover, Chapin said. The Chapin family gave the house to Phillips in 1972. Saddened by the loss of the home he grew up in Melville, Chapin added, "the main thing is that nobody was hurt."

Fire Log

The following is a list of the activities of the Andover Fire Department from March 6-12

March 6 - Lowell Junction, camp fire

March 7 - Doherty School, false alarm Lowell Junction Road, brush Merrimack College, accidental; Reichhold Chemical, truble in system, Merrimack College, false alarm; 1 Elm Square, smoke detector Aberdeen Condos, dust in detector

March 8 - 1 Elm Square, faulty detector

March 9 - 34 Lincoln St., fireplace; 17 Barnard St., oil burner; 33 Wildwood Road, pump

March 10 - Stowe Court, medical assist, 38 Phillips St., wood stove, 4 Locke St., honest mistake

March 11 - Rte. 495, car fire; 50 Phillips St., general alarm; 49 Lucerne Drive, chimney fire; 29 Boston Road, wood stove

March 12 - Mutual aid, Haverhill 17 Rutgers Road, rush Evergreen Lane brush

The fire department ambulance responded to 23 calls during this same period

ANDOVER CONSERVATION COMMISSION
11 Essex Street
ANDOVER, MASSACHUSETTS

NOTICE OF PUBLIC HEARING
WETLANDS PROTECTION ACT
Chapter 131, Section 40

A public hearing will be held in the Conference Room 11 Essex Street, Andover, on Tuesday, 20 March 1984 COMMENCING AT 8:15 p.m. on the Notice of Intent filed by **Raytheon Company**, 350 Lowell Street on behalf of Raytheon Company, 141 Spring Street, Lexington, MA 02178 to fill, dredge or alter land which falls within the jurisdiction of the above statute being the Research Building on property at 350 Lowell Street. Project requires relocating existing headwall and replacing 100 feet of existing open storm drainage ditch with covered 36" reinforced concrete pipe to accommodate a small building plus replacement of resource areas adjacent to area being filled. Plans for this project are on file in the Conservation Office.

ROBERT A. PUSTELL,
Chairman
Andover Conservation Commission
March 15, 1984

EVERYTHING YOU ALWAYS WANTED TO KNOW ABOUT A REAL ESTATE CAREER, BUT WERE AFRAID TO ASK

- **How much training is required for a state license?**
- **How are commissions paid?**
- **What is the earning potential?**
- **How much time do you need to devote to a real estate career?**
- **What kind of training is offered after licensing?**
- **What 'personality' types are successful in real estate?**
- **What a career with Foster & Foster is all about?**

This seminar will answer all your questions about a career in real estate at no cost or obligation.

- **DATE: Monday - March 19th**
- **TIME:** 7:00 PM
- **LOCATION:** Lee Dodd Realty/Division
  Foster & Foster
  68 Park Street,
  Andover, MA 475-8543

foster & foster
REALTORS

Lee Dodd Realty
DIVISION

Other branches in: ACTON, BOSTON, CHELMSFORD, GROTON, LEXINGTON, LINCOLN, MELROSE, NEWTON, PEABODY, PEPPERELL, READING, STOW, WAYLAND, NAGOG WOODS.

LEAVE IT TO GEORGE
Painting
Interior/Exterior
Wallpapering
Carpentry
FREE ESTIMATES
470-0019
681-1782

Root Vegetables

Now is the time to enjoy hearty root vegetables.

All vegetables are in general good sources of minerals and vitamins, but root vegetables are high in fiber, and most are high in thiamin.

If there ever was a versatile vegetable, the potato would be a front runner. More potatoes are produced in the world than any other vegetable. Be sure to cook in their skins and peel afterwards as most of the nutrients are located just under the skin. Potatoes should be stored away from light and kept at room temperature. Exposure to light can cause the vegetables to green and form toxic compounds and refrigeration converts the starch to sugar. One medium potato contains only about 100 calories.

Why is it that carrots, to be considered properly prepared, are scraped, peeled and whittled down to match sticks? It is important nutrients that are being scraped and peeled away, not just the dirt! Ideally one should scrub the carrot under running water. If you must have the skin removed, just steam, sliced lengthwise, until tender then, rub skin off under running water. When properly done, one cup of cooked carrots has 50 calories and is very high in vitamin A

Parsnips and carrots are similar in shape but there the relationship ends. When properly cooked, parsnips have a sweet, nutty flavor. To obtain this flavor, they should be steamed in their skins until tender then peeled and slit lengthwise. One cup of cooked parsnips has 100 calories.

The beet is a versatile vegetable and can be prepared in many ways; always cook it unpeeled with an inch or two of the leaf stem still attached. This prevents the beet root from being cut and causing the color plus important nutrients from dissolving out into the cooking liquid. When choosing beets, select those that are firm roots with crisp green tops. One cup of cooked beets has 55 calories

Another important vegetable, onions, are in such demand that they are grown somewhere in the U.S. during most every season of the year. When shopping for onions, look for firm ones that are dry, have small necks. The outside should be covered by a thin papery scale and should not have any blemishes or wet spots. One medium onion has only about 40 calories.

Help Wanted **Help Wanted**

LICENSED PSYCHOLOGIST or LCSW

Position in well established Andover practice. Must be eligible for third party insurance payments and have experience with the testing and treatment of children and early adolescents. Send resume, including hours available and fee per hour required, to

P.O.Box IH15
C/O Andover Townsman
P.O. Box A-T
Andover, MA 01810

OFFICE HELP
PART TIME

Filing, typing, general office work for small sales office. 3 days per week.

Call

475-5315

Denny's Restaurant
Lawrence

Now hiring.

Service assistants for 2nd and 3rd shifts.

Now interviewing
for Spring cook positions
2nd and 3rd shifts.

Make applications in person at

160 Winthrop Ave. in Lawrence.

Real Estate
By DOUGLAS N. HOWE
REALTOR

COLOR SENSE

Are you moving into a new home and getting ready to choose paint colors? Look at those paint sample color cards as more than just pretty colors. Consider them as having a real psychological and mental effect on you and your family. It's long been recognized that color has an effect on moods.

Think of the various color schemes used in different locations. A romantic supper club or restaurant is usually on the dark side with dim lighting. Medical clinics and hospitals may be a very light green or light beige for a soothing effect. But a go-go night club or a carnival is characterized by bright flashing colors and lights for excitement!

Bright colors have a stimulating and invigorating effect while light ones are calming. Colors can also be used to visually "increase" or "reduce" the size of a room. Light colors tend to make a room look bigger, while dark ones make it look smaller. A ceiling can be made to look higher by painting it white, and lower by painting it darker then the walls. You don't just look at color - you live with it

If there is anything we can do to help you in the field of real estate, please phone or drop in at THE HOWE AGENCY, 4 Punchard Ave., Andover. Phone: 475-5100. We're here to help.

ANDOVER - THIS GRACIOUS 9 ROOM COLONIAL is under construction at Wyncrest Circle - a beautiful scenic area featuring super insulated homes, designed and built by Wynwood Associates, Inc. a reputable builder of prestigious homes. These truly outstanding homes highlight innovative floor plans, dramatic baths, beautiful kitchens and much more, a must see for the discriminating buyer. Call 475-4011 for additional information or come and see us. Open Daily.

Directions: From Main St. (Rte. 28) in Andover take Ballardvale Road to Wyncrest Circle.

Designed, Built and Sold by
WYNWOOD ASSOCIATES, Inc.
108 DASCOMB ROAD, ANDOVER, MASSACHUSETTS
Phone475-4011

ANDOVER

This stately colonial ranks as on of Andover's finest homes and is located just south of Phillips Academy on a lovely private mini-estate. The home contains 10 rooms, 5 bedrooms, 4 ½ baths and 4 fireplaces. An attached kennel has 4 indoor-outdoor runs and a grooming room. A spectacular one of a kind property.

$375,000

LUBY REAL ESTATE

The Gallery OF HOMES

475-8600

76 MAIN STREET
ANDOVER, MASS.

MLS

Someone wants to buy your house ...

Good homes like yours are hard to find
Right now, we have a tremendous demand for homes in your area.

If you're thinking of selling, the time to act is now

The way is through . .

EQUI-NET EQUITABLE REALTY NETWORK

MLS

33 Chestnut Street
ANDOVER
475-4515

The Norwood Realty INC.

WE STAY IN TOUCH!

CLASSIFIED • REAL ESTATE

Accounting/Bookkeeping Services

Small Business Payrolls, Accounts Payable, Accounts Receivable, Collections.

Medical and third party billing a specialty.

687-6313

New area of spacious Colonials - four bedrooms, sunny kitchen. Make your dreams come true. **$179,500**

FABULOUS 4 BEDROOM HOME with family room and heated sun room for year round use. Central air, professional landscaping with underground sprinklers. Located at Indian Ridge Country Club on Golf Course. **$259,900**

NORTH ANDOVER - Special 2 family, 1 year old, 3 bedrooms on each side, family room expansion possible, garage. **$199,500**

ANDOVER AGENCY Inc

475-1963
90 Main Street
Andover

LEGAL NOTICES

COMMONWEALTH OF MASSACHUSETTS
THE TRIAL COURT
THE PROBATE AND FAMILY COURT DEPARTMENT
Essex Division
Docket No. 84P0157-E1

Estate of **Warren F. Pettengill**, late of Andover, in the County of Essex.

NOTICE

A petition has been presented in the above-captioned matter praying that a certain instrument be probated purporting to be the last will of said deceased by **Janet R. Pettengill** of Boston in the County of Suffolk, praying that she be appointed executrix thereof, without giving a surety on her bond.

If you desire to object to the allowance of said petition, you or your attorney should file a written appearance in said Court at Salem on or before 10:00 in the forenoon on April 2, 1984.

In addition you should file a written statement of objections to the petition, giving specific grounds therefore, within thirty (30) days after the return day (or such other time as the Court, on motion with notice to the petitioner, may allow) in accordance with Probate Rule 7A.

Witness, Albert P. Pettoruto, Esquire, First Justice of said Court at Salem, the twenty-seventh day of February in the year of our Lord one thousand nine hundred and eighty four

JOHN F. BURKE
Register of Probate
March 15, 1984

New York was firmly established as the commercial center of the U.S. by the mid-19th century.

TYPEWRITING UNLIMITED
Prompt - Confidential
• Professional Typing • Editing
• Word Processing • Transcription
Frances Jennings
475-1665
EVENINGS & WEEKENDS

CARPENTRY AND DESIGN

GEORGE M. MALMBERG

ADDITIONS, RENOVATIONS
CUSTOM HOMES
DECKS, SKYLIGHTS

MA Lic. 040559
Andover, MA Tel. 475-4442

ANDOVER

NEW LISTING! Cape on quiet cul-de-sac near Routes 495 + 93. Nine room cape. Living room with fireplace. Separate dining room. Eat-in kitchen. 4 or 5 bedrooms. Lower level family room. **$139,900**

BRADFORD TOWNHOUSE Spacious three bedroom end unit. Living room with dining area. Eat-in kitchen with sliders to sundeck. Full basement. Attic. **$73,900**

LAWRENCE Lovely 4 bedroom Cape in Colonial Heights. 7 good sized rooms. Knotty pine cabinets in eat-in kitchen. 1 ½ baths. Private backyard. A must see. **$73,400**

WOBURN Main Street. Two family + garage. 30,686 sq. foot lot. Business zoned. **$225,000**

foster & foster REALTORS

Lee Dodd Realty DIVISION
68 Park Street
Andover, MA 01810
475-8543

Other branches in: ACTON • CHELMSFORD • GROTON • LEXINGTON • LINCOLN • LINCOLN • MELROSE • NAGOG WOODS • NEWTON • PEABODY • PEPPERELL • READING • STOW • WAYLAND

ANDOVER CONSERVATION COMMISSION
11 Essex Street
ANDOVER, MASSACHUSETTS

NOTICE OF PUBLIC HEARING WETLANDS PROTECTION ACT
Chapter 131, Section 40

A public hearing will be held in the Conference Room, First Floor Punchard Building, Bartlett Street, on Tuesday, 20 March 1984 COMMENCING AT: 9.00 p.m. on the Notice of Intent filed by **George Morey**, 49 Ridge Road, Lexington, MA and **John E. Deloury**, 439 South Main Street, Andover, MA to fill, dredge or alter land which falls within the jurisdiction of the above statute being land located off Willard Circle, Tract 29A of Assessors Map 123. The purpose of the above project is the construction of road and associated culvert across a narrow finger of wetland. Plans for this project are on file in the Conservation Office.

ROBERT A. PUSTELL,
Chairman
Andover Conservation Commission
March 15, 1984

LOG SPLITTER AND ME
REASONABLE RATES
470-1252

NORTH ANDOVER
78' Custom Brick Front Colonial
Over 3,000 sq. ft. of Luxury on Acre Lot!

Another Distinctive Home Built by Jack Hashem. Compare our specifications and you'll find no one offers so much.

- All Anderson Windows & Sliders!
- White Cedar Front Roof!
- R-19 Walls & R-38 Ceiling insulation!
- Doors & Windows Poly Foamed around!
- All wood garage doors w/openers!
- Central Vacuum!
- Italian Tile Baths!
- Cast Iron Tubs!
- Corian Marble Vanity Tops!
- Kohler Bath Fixture & Deep Tub!
- Italian Tile kitchen & Mudroom floors!
- Professionally Landscaped!
- Brick Front!
- One of our Finest Locations in Town!
- Wood Hue Cabinets!
- Microwave & Instant Hot!
- Jenn Aire!
- Walk Out Basement w/2-8' sliders!
- 2x12 Floors over walkup attic for future rooms!
- 26' Pressure Treated Deck!
- West-Melton w/Carlin Burner!
- 3 Zones!
- 6 Panel wood doors!
- Roughed for Central TV!
- Town Water & Sewer!

Our Competition is @ $305,000 We offer it for $265,000

We also will custom build on your lot.

Call Hashem Realty
Heritage Bldg. Rte. 28, No. Reading
664-4191 or Res. 688-6002

Andover —

IN THE MUCH SOUGHT AFTER BLUEBERRY HILL AREA — extraordinary rambling cape with unquestionable charm, character and appeal! 2 story balcony foyer, sunken fireplaced living room with bow window and view of magnificent groomed grounds — formal dining room, well planned kitchen with ceramic tile floors and breakfast area with exposed beams, family room with wet bar, fireplace with huge opening, wide board floors and access to delightful screened porch — first floor master bedroom, plus 2 generous bedrooms on second floor. A truly beautiful, elegant, but comfortable home! **$325,000**

166 NORTH MAIN STREET
ANDOVER, MA 01810. 475-2201

EQUAL HOUSING OPPORTUNITY

VICTOR
THE VICTOR COMPANY, INC. REALTORS

LEGAL NOTICE

ANDOVER CONSERVATION COMMISSION
11 Essex Street
ANDOVER, MASSACHUSETTS

REQUEST FOR DETERMINATION
WETLANDS PROTECTION ACT
Chapter 131, Section 40

A Request for Determination of Applicability has been filed with the Andover Conservation Commission, Punchard Building, Bartlett Street by **John Lougee**, 4 Bear Meadow Road, Londonderry, New Hampshire on behalf of **Margaret Johnson**, c/o **George Hayes**, 25 Market Square, Ipswich, MA 01983 on property located on Harold Parker Road, Map 49, Town Lot 2, SDL #1. The purpose of the project is the construction of a single dwelling with driveway which passes through the 100' buffer zone resulting in minor grading. Construction will be minimized by the use of a hay bale erosion control barrier within the 100' buffer zone. This project will be heard at 8:00 p.m. on Tuesday, 20 March 1984. Plans are on file in the Conservation Office.

ROBERT A. PUSTELL,
Chairman
Andover Conservation
Commission
March 15, 1984

In parts of Panama, one can see the sun rise in the Atlantic Ocean and set in the Pacific.

Microprocessors in automobiles control engines with a precision that minimizes fuel consumption and exhaust emissions.

ANDOVER
8 Room Raised Ranch with a Contemporary Flair

Step-down living room featuring full wall, brick fireplace and cathedral ceiling. Open Dining room with cathedral ceiling and access to large, flagstone floored screened porch. Well-designed kitchen with a generous breakfast section, 3 bedrooms, 2 baths. Lower level: Family room with built-in bar, 4th bedroom or study. Bathroom facilities, 2 stall garage.

Exclusive: $143,900

HEWITT REALTY
FORTY ESSEX STREET
ANDOVER,
MASSACHUSETTS 01810
(617) 475-0973
MLS

NORTH ANDOVER

LOCATION, QUALITY, INDIVIDUALITY! Custom designed 7 year old, 7 room 2½ bath Ranch with exceptional charm and versatility. Large elegant walnut paneled living/dining room with raised fireplace, built-in bookcases and sliders to glassed-in porch. Dream of a kitchen with Quaker Maid cabinets and wet bar, 3 bedrooms, den or 4th bedroom, office or in-law potential. Closets galore. Vinyl-clad double glaze Anderson windows and wood clapboards for easy maintenance. Large private lot.

A CHOICE PROPERTY! **$159,900**

BIRNBACH ASSOCIATES
96 Main Street
Andover, MA 01810
MLS
475-2102

ANDOVER EXCLUSIVE

Phillip's Academy right in your back yard. Gracious eleven room colonial under construction with a fireplaced living room, large dining room with bow window, family room with fireplace opening to a Florida room, massive gameroom above the garage, den on the first floor, plus three generous bedrooms and a very spacious master suite. Bonus: a lower level that has a walk out slider, fireplace -perfect for a great summer room. On one acre with all town services. **$295,000**

Valentine

Home Is Where The Heart Is

3 MAIN STREET, ANDOVER 470-0707

MASTER SYSTEM
MAIN ESTATE U.S.A.

SHEILA DOHERTY

HATS OFF to St. Augustine's Genesis Youth Group!! They are serving delicious light suppers on Friday nights at the school cafeteria during Lent, asking for a donation in exchange, and are hoping to be able to send a sizable check to a very poor orphanage in Mexico. **WE ARE SO VERY PROUD OF THESE DEDICATED YOUNG PEOPLE!!**

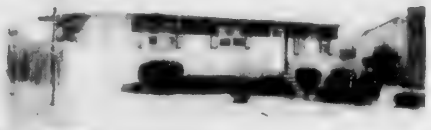

Mt. Vernon Area - Lawrence - Six rooms, three bedrooms, ranch in excellent condition in child-safe neighborhood. Super family room on lower level with built-in bar. Full ceramic-tiled bath and hardwood floors. Lovely mature shrubs and private yard. **$71,900**

Charming 4 bedroom Colonial in wonderful family neighborhood. Fireplaced living room, dining room, den, modern kitchen and beautiful 15'x23' family room leading out to a lovely screened porch. Nice private yard. **$139,900**

FOR THE DISCRIMINATING BUYER - A beautiful 2 or 3 bedroom contemporary brick ranch in most prestigious location near Old North Andover Center. Virtually maintenance-free, this home is only 9 years old and was built with the "best of everything" in mind. More than 2000 square feet of living space with thermopane windows throughout. Central air-conditioning, built-in vacuum, burglar alarm system, beautiful paneled doors are some of the features that enhance this elegant home. Must be seen to truly appreciate it. **$249,900**

CLASSIC COLONIAL DUPLEX - Lovely, maintenance-free, vinyl-sided duplex on 2 acre lot in good South Lawrence/Andover location. Each side has living room, dining room, modern kitchen. Second floor has 3 bedrooms and modern bath. Quality home with good income. **$110,000**

FOR RENT - Four bedroom, 1½ bath home - in-town location. **$1,000 + utilities**

Doherty REALTY
"The Key Agency Since 1934"
21 Elm St., Andover, Mass.
475-0010 — 475-0968

CLASSIFIED • REAL ESTATE

A good natured place to live.

Those who live at Blanchard Farms enjoy their homes in this quiet rural setting, so close to Routes 495, 2 and 3. Once an orchard and meadowlands, Blanchard Farms is a new community of contemporary, rustic-style homes, with tennis courts, a pool and an adjacent nature preserve. Everyone agrees...living at Blanchard Farms is a natural.

Visit this weekend. Only a few two- and three-bedroom condominiums are still available for winter occupancy. Model office hours, 11-5 daily; (617) 692-3840. Prices begin at $106,000.

Take I-495 to Boston Road exit. Follow Boston Road toward Westford Center, left again onto Main Street, then right on Graniteville Road. Blanchard Farms is a ¼ mile ahead on the right.

BLANCHARD FARMS

Special Notices

Ballardvale Pre School 23 Clark Road, Andover. Outgrow Shop. Fri., March 16. 1 to 5 p.m. Saturday, March 17th. 9 to 12. 470-2033. M15

BIBLE STUDY - Would you like to join a Christian Book and Bible study with other unmarried adults in the Andover, North Andover area? Please call 475-0321 days for information. M15,22

Services Offered

A Housekeeper is not a luxury! Operation Houseclean offers affordable, dependable service. Fully insured and bonded. Call 685-5496 after 10:00 A.M.

ANDOVER Housekeeper has few openings. Serious inquiries only. Call 688-7457.

ALLEN CONTRACTING CO. Roofing, Building, Remodeling, Painting - sensible prices. Dependable service. No job too small or big. Free estimates. 682-7443.

ALL YOUR TYPING and word processing needs. Same day service in most cases. Stereotype. 470-2004.

Alterations - Dress Making Etc. Experienced seamstress. 683-7658.

Amateur Gourmet Cook will shop for and prepare elegant dinners for private party in your home. 470-2448. M1to29

AM-PM CLEANING & Moving. We buy estates. Attics, cellars garages, haul debris to the dump. Senior Citizen rates. Pick up & delivery service available. Insured. free estimates. 688-7102.

Andover Painting - References. Call - 475-2268.

A SPARKLING Clean home is just a phone call away. All work done by fully insured and bonded professionals. Reasonable rates. Call Mary Jane, 374-1463 or Diana, 603-893-9457.

ATTENTION SHUT-INS - Will do Wash, Set, Cut or Perm at your home. Call Helen 475-6667.

DICK LAVIN PAINTING - Interior and exterior. Reasonable rates. 688-0815.

DRAPES, MADE BY Jeanne. Professional and executive offices, commercial buildings, condominiums and private homes. Draperies made to order (603-893-6708.

ELECTRICIAN - ALL TYPES of wiring. Reasonable rates. 475-2726.

FREE ESTIMATES

Tewksbury 851-2725

Home Painting Co. Inc.

EST. 1955

★5 YR. Unconditional Guarantee on All Paint and Workmanship

★All Painting By Hand Brushing For Extra Long Life of the Job

★Prices Include All Paint, Labor & Materials!

RANCHES•SPLITS AND CAPES Prices Start At $999.00

COLONIALS AND GARRISONS Prices Start At $1199.00

219 MAIN ST. TEWKSBURY MASS. 01876

FULLY INSURED MASS. DEPT. OF PUBLIC SAFETY LIC. NO. 02[illegible]

HUNNEMAN & CO. INC.•REALTORS® Better Homes and Gardens®

The Ultimate in Contemporaries!

Located on Andover's most prestigious cul-de-sac off Sunset Rock Road and every inch an architectural gem. Nearly 4000 square feet of space, with nooks, crannies, and levels for every member of the family - including a sun drenched play room, family room off the ultra-modern kitchen, and a private spacious area reached by its own separate stairway. Every extra- central A/C, stunning mirror and glass heatilator fireplace, and a 40 foot heated gunite pool with jacuzzi. Outstanding and dramatic. **$360,000**

Privacy, spaciousness, and quality - what more could you desire in a home for the 80's. A circular drive leads to the sanctuary-like grounds of this 11 year old 11 room contemporary featuring a superb hot tub room opening to two sunny decks, 3500 square feet of openness, and marvelous woodwork. Sunny breakfast room off the kitchen, two fireplaces, three full baths and loads of extras. **$245,000**

HUNNEMAN LISTINGS

Andover - in town California Ranch - $355,000
No. Andover - 4 bedroom Miquelle Colonial - $174,900
Boxford - woodsy contemporary - $129,900

EXCLUSIVE LOCAL REPRESENTATIVE FOR SOTHEBY PARKE BERNET INTERNATIONAL REALTY

475-4477

ANDOVER OFFICE
8 PARK STREET

19 offices serving all of Eastern Massachusetts
Andover, Back Bay, Belmont, Uptown Boston, Cambridge, Chestnut Hill, Cohasset, Concord, Gloucester, Hingham, Manchester, Marblehead, Milton, Newburyport, Sherborn, South Hamilton, Topsfield, Wellesley, Weston

HUNNEMAN & CO. INC.•REALTORS®
Better Homes and Gardens®

For all your real estate needs, please call any of our brokers.
Alice Brilliant - Elaine Carson - Cathy Duggan - Joan Epstein - Eileen Everett, Maureen Hibbard - Marjorie Kidd - John McCusker - Marion Miller - Suzanne Price - Rus Rich

Snuggle up to a Warm Fire ...

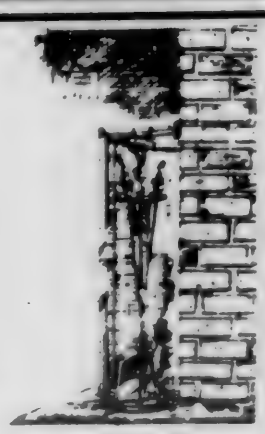

Enjoy quiet country living in one of New England's finest condominium developments. Farrwood Green of Bradford offers luxury living at an affordable price.

- New 2x6 construction
- 2 & 3 bdrm. townhomes
- Central air-cond.
- Low monthly common fees
- Energy-efficient
- Fireplaces* in some
- Fully appliance kits
- 2 bdrms. from $66,900 to $75,900

Farrwood Green of BRADFORD

DIR: Only 35 mins. from Boston. Exit 48 off Rt. 495 to Rt. 125 at Haverhill-North Andover line near Western Electric and Mass. transit lines

687-2533 or 372-2272

*Fireplaces not available in all units

CLASSIFIED • REAL ESTATE

Services Offered

Business Consultants - Professional typing, resumes, bookkeeping, bank reconciliation, billing, annual reports, brochures, other publications, office management. Reasonable rates. Call **688-4801.**

CALLIGRAPHY - WITH A creative touch. Envelopes addressed, place cards, invitations and announcements, certificates, diplomas, custom made stationery, scrap books. Prompt service. Joyce Witover **475-1717 or 470-0883.**

CARPENTER - Finish work and outside - decks. Call Mike, **470-0619.** M15/A5

CARPET AND UPHOLSTERY Cleaning. Have your carpets and upholstery professionally cleaned by Norman's Cleaning Service. Choice of dry cleaning or rotary brush with steam extraction. Satisfaction guaranteed. References. Supplies **683-6957.** M15,22

COLONIAL FLOORING install, sand and refinish wood floors, ceramic tile installation. Free estimates. **475-6514,or 352-6936.**

CUSTOM MADE SLIP covers. Pin fitted to your set. Your own fabric. Call **685-2229.**

Experienced Dependable Cleaners with excellent references will clean homes & offices at reasonable rates. Call Alma anytime. **372-8249.**

Experienced Day Care Provider on quiet street off Rte. 125, No. Andover, has full time openings for days or nights. Loving family atmosphere. **794-0226.**

FURS REPAIRED AND Remodelled. Used furs bought and sold. Andover. **475-5703.**

HEARTS ARE TRUMPS - Expert ladies alterations, half block from Andover center. Call Jane for appointment, **475-7189,** Tues. 2-8, Wed, Thurs, Fri., 2-5.

FLOOR SANDING AND Refinishing. Free estimates. Work guaranteed. **470-1614.**

FOOD FOR THOUGHT - Special menus for your intimate occasion, or social gathering. Showers - Weddings - Birthdays. Hors d'oeuvres, main dishes, desserts. All goods are home baked. They are all highly recommended from many satisfied customers of the Andover and surrounding area. All orders delivered. Call anytime, **373-7950.** F2TF

HOUSEKEEPER AVAILABLE mornings and afternoons. Experienced. References. Call **683-1662** after 5:30 p.m. M15

HOME IMPROVEMENT, Remodelling, Built-ins, Attics and basements finished. Call Robert Wilkie. **658-8601.**

JOHN'S Painting Service - Indoor - Outdoor. Reasonable rates. Expert workmanship. Free estimates. Call **686-7047.** M8/29

HOUSE & OFFICE Cleaning. Have your home, apartment or office professionally cleaned by Norman's Cleaning Service. Satisfaction guaranteed. References supplied. Call **683-6957.** M15,22

I WILL TURN any article into a lamp, also many repairs or new parts. Small furniture repairs. **475-5949.**

199 No Main St. Andover **475-4500**
380 Broadway Lawrence **682-2555**

FULL SERVICE PRINTER
RESUMES & STATIONERY 24 HOUR SERVICE
BLUEPRINTING
REPORTS/MANUALS-XEROX 9500 (100 COPIES OF 100 PAGES IN 24 HOURS)
FULL GRAPHIC ARTS SERVICE
BUSINESS CARDS IN 24 HOURS

Paste-Up To Press

FAST, RELIABLE SERVICE WITH THE HIGHEST QUALITY IS OUR BUSINESS MISSION

Your Satisfaction Is Always Guaranteed

SHAWSHEEN PRINTING, INC.

LET ME HELP YOU

Create Your Dream Room

- PLAYROOMS
- CUSTOM KITCHENS
- BATHROOMS
- REMODELING

(interior & exterior)
expert craftsmanship at responsible rates

RALPH DELLATTO
GENERAL CONTRACTOR

FREE ESTIMATES — Call After 6 p.m. 475-5306 — REFERENCES UPON REQUEST

Century 21
ABBOT ASSOCIATES

Put the Number 1 sign in your yard.

Stopping power. That's what a CENTURY 21® sign has when you're selling your home.

That's because the CENTURY 21 sign stands for local professionals who know how to tell prospective buyers what's best about your home, who have the resources and training to bring more buyers from across town and across the country.

Give our CENTURY 21 office a call, today.

Put Number 1 to work for you.

Century 21
ABBOT ASSOCIATES

CHOICE CUSTOM-BUILT NINE ROOM RANCH in a close-to-town location. **$239,000**

SMASHING 3000 SQUARE FOOT CONTEMPORARY just outside Olde North Andover Center. **$245,000**

A REAL FAMILY HOME. Three bedroom West Methuen ranch. **$73,900**

INVESTMENT. Lawrence three-family with excellent income potential. **$68,500**

FOR RENT. One bedroom Washington Park unit, **$525,** heat included.

MLS

475-1242
5 ANDOVER STREET, ANDOVER
INDEPENDENTLY OWNED AND OPERATED
Bea Collins and Martha Sheehan, Owners

VICTOR
THE VICTOR COMPANY, INC. REALTORS

Super Value!

ALL THE CHARM OF A CAPE, plus fantastic living space for your family! Generous fireplaced living room, dining room with built-in china cabinet, wonderful new family room with big picture window with view of private yard, convenient laundry alcove, 3 bedrooms, including exciting master with brick wall, window seat, indirect lighting and built-in stereo speakers. It will be love at first sight! **$97,900**

SET WELL BACK FROM THE ROAD in a glamorous wooded 1.5 acre setting, North Andover. 7 room young colonial that features gracious living room, generous fireplaced family room, right off fully applianced country kitchen with sliders to deck - 4 excellent bedrooms. 2½ baths, 2 car garage. An extremely nice property and a fine value on todays market! **$147,900**

FRESH, YOUNG 3 YEAR OLD COLONIAL on glorious treed acre, at end of child safe circle. 8 room, 4 bedrooms, including king size master, bright eat-in kitchen with good cabinet space, 2 fireplaces, screened in porch hardwood floors, 2 car garage. An excellent property and an excellent value on todays market! **$159,900**

OWN ONE OF THE FINEST ANTIQUE COLONIALS IN THE AREA! Circa 1725 colonial on over an acre with century old trees and a magnificent view of rolling hills and meadow - 8 rooms in main house, plus attached 2 bedroom apartment or in-law suite. The entire property is magnificently maintained and updated in a manner to enhance its' splendid architecture - charming porch and 6 car garage complete this outstanding property! **$295,000**

MEMBER HOMES FOR LIVING Network — NATIONAL MULTI LIST SERVICE

EQUAL HOUSING OPPORTUNITY

166 NORTH MAIN STREET
ANDOVER, MA 01810. 475-2201

VICTOR
THE VICTOR COMPANY, INC. REALTORS

CLASSIFIED • REAL ESTATE

MIFFLIN & HAIGH
PLUMBING & HEATING, INC.

• Waterpipe
• Drain Pipes
• Fittings
Toilets •
Faucets •
Sinks, etc. •

We feature KOHLER elegance
And Also Install Complete
BATHS & KITCHENS

Repairs & Remodeling
Our
Specialty

Grant Us The Opportunity To Merit Your Confidence
MIFFLIN & HAIGH
ANDOVER, MASS.
685-8383

ANDOVER
Special Interviewing Day!
FRIDAY MARCH 16, 10-6
Sheraton Rolling Green Inn
311 Lowell Street, Andover
WORD PROCESSORS • SECRETARIES
TYPISTS
Interested in expanding your WP experience on the job? We have created many opportunities for our temporaries to do just that!
CALL US TODAY, AND FIND OUT HOW.
CRT OPERATORS • CLERK-TYPISTS
RECEPTIONISTS • SWITCHBOARD OPERATORS
CLERKS
Long and short term temporary assignments available to choose from. Excellent rates, never a fee.
$25.00 BONUS
Interview on our Special recruiting day, work only 80 hours and earn a $25.00 bonus. It's Easy!
Call Claudia at 229-2300
staff builders®
TEMPORARY PERSONNEL
Serving Eastern Mass. Regional Office is Boston, Cambridge, Waltham & Brockton.

Services Offered

LAMP SHADES - Have you been looking for a shade to fit that antique lanp? Bring me your old shade and I'll make a new one in the color of your choice. Or perhaps you would rather make your own. Sign up now for Spring lamp shade workshops. 470-0383.
M8/29

LET ME HELP while you relax with your guests, as I attend bar. Excellent references. 475-4874.

MAC'S Chimney Sweeping. Chimney's cleaned, top to bottom. Free estimates. Also wood stove sales and installation. Guy Mac Donald, North Andover. 687-7603.

MOTHERS - Enjoy weekly - morning out - Qualified professional has play group openings for 2½ to 3½ year olds. Call 475-8433.

Pony Express Cleaning Co. No Job Too Big or small - commercial & residential cleaning weekly, bi weekly, monthly, one time major jobs. Free estimates. Call collect 251-8378.

Call the F.B.I
FIELDCREST BUILDERS, INC.
Michael Kachmar 352-7206
Tony Kowalewski 388-3053
Custom Homes, Additions, Basements, Sky Lites, Decks, Painting.
For all your building needs
Remember F.B.I. (Fieldcrest Builders, Inc.)
LICENSED, INSURED, REFERENCES

PARIS, France References. Housecleaner for American embassy officials. Now available for light/heavy work. $6.50 per hr. 683-2629. M15

PIANO Tuning & Repairing Professional Piano Service by expert technician. Former concert tuner. Baldwin Piano Co. Mr. Colford - 664-4313 (North Reading).

PLASTERING, QUALITY WORK, reasonable rates, ceilings, homes, additions. Small jobs or large. Larry Walsh Plastering. 667-9040.

PUPPET SHOW- Delightful entertainment for children's party. 470-3081.

QUALITY PAINTING and Wallpapering. Interior and exterior. Free estimates. 10 years experience. Call Bruce McFarland. 922-4706.

REDECORATING? Let Us paint and paper your home. If you are still undecided about colors, I can help. I have an interior design background with the Rhode Island School of Design and for no extra charge, I'll help you pick your paints & papers. Call Susan, 475-8266.

Relax and Entertain. Gourmet cook and assistant will help you plan an elegant dinner party for 2-14 people in your home. Please call after 7 P.M., 475-2734.
M8,15

Secretarial Services Unlimited. All your typing and word processing needs: resumes, reports, term papers, mailings. Business-personal. Prompt service. 942-1595. F23/M29

SLIP COVERS PIN fitted and cut with your material. Please call 686-4584.

TAX RETURNS are my specialty, reasonable rates, preparation done at your home or mine, at your convenience. Call 475-3485.
F9/A15

Thomas R. Montgomery Plastering work - small patches, ceilings and additions. 663-6107.

TILE: Ceramic Tile patched, repaired and installed, grout scraped and cleaned. Tubs recaulked Call 475-7689.

TIRED OF WORKING all day and cleaning all night? Call Pat's Kleaning Krew Reasonable rates Reliable service. Fully insured. Call (603) 382-7070, or 617-682-5063 M8/A26

Town Tree & Landscape Service. All phases of tree work. Take down specialists. Also, sell railroad ties, curb, cobblestones and granite blocks 475-3353.

Wallpaperer/Painter - Best deal in town. Prompt and reliable. Call evenings. Robert - 688-2315.

WANTED "A Special Little Person" to care for 2 days. Under 2 yrs. preferred. Fun, activities Licensed. References Yvonne. 688-1330.

WEDDING INVITATIONS, ETC. Shown at your convenience, at my home in Andover, thus a savings to you. INVITATIONS LTD. 475-5063.

WINDOWS CLEANED. Have your windows cleaned this spring by Norman's Cleaning Service. Professional workmanship and satisfaction guaranteed References supplied. Call 683-6957. M15,22

Andover
Painting
Quality
Workmanship
475-2268

Century 21®
AAA ACTION AGENCY, INC.
475-7579

INVEST OR OWNER OCCUPY!!

NEW EXCLUSIVE - BRIGHT AND SUNNY 1st floor condominium features lovely private yard adjoining conservation land. Modern kitchen and bath plus use of pool. Super value at **$47,900**

IN-TOWN MULTI-FAMILY Cape duplex in convenient location near trains and shopping. Recently remodeled. **$110,000**

HISTORIC IN-TOWN CONDOS AVAILABLE NOW! One and two bedroom units. Oak wainscotting, plush carpeting, one with balcony. **$68,500 to $73,900**

GARDEN STYLE CONDOMINIUMS AVAILABLE NOW! In-town one and two bedroom units. Modern kitchens and baths plus plenty of parking and use of pool. **$53,900 to $59,900**

YOUNG AND LOVELY 4-bedroom Split Entry home op child safe cul-de-sac in much sought after family neighborhood. **$144,900. SOLD IN ONE WEEK!!**

EXCEPTIONALLY CHARMING 3-bedroom Colonial featuring prime, in-town location. **$124,900 SOLD IN ONE WEEK!! WE'VE DONE IT AGAIN!!**

AAA ACTION VALUE IN OTHER TOWNS

METHUEN - METICULOUSLY MAINTAINED builder's home on private lot. 3-bedroom Cape with spacious custom kitchen, fireplaced family room plus enclosed porch overlooking patio. **$129,900**

NORTH READING - QUALITY HOME IN A GREAT NEIGHBORHOOD! This 3-bedroom Tri-level features entertainment size living room, country kitchen plus den and garage. Call for appointment!! **$124,900**

HAVERHILL - BRAND NEW oversize 3-bedroom contemporary Split Entry home with cathedral ceiling living room, open interior, and deck overlooking gorgeous wooded lot. Truly a quality-built home! **$84,900**

CLASSIFIED • REAL ESTATE

Services Offered

WALLPAPERING & PAINTING, Steam Removal, Interior/Exterior Painting. Experienced. Free estimates. **470-3196.**

WORD OF MOUTH Wonderful hors d'oeuvres: oriental ravioli, mushroom or beef curry turnovers in pastry or phyllo, asparagus roll-ups. Many others. Also cream puffs. $4.00 a dozen. Judy **475-6361,** Haekyung **475-2687.**

Instruction

ACCREDITED READING SPECIALIST for the child or adult who requires help with reading, spelling, writing, K-6 math. S.A.T., S.S.A.T., Miriam Smith, M. A., Mass. licensed. **683-6129.**

ADULT BALLET - Andover School of Ballet. Mon. thru Thurs. 2 classes every evening. Beg. - intermediate - advanced and point. Come vist a class and inquire about new spring classes. Call **475-5919 or 603-898-7557.** 14 Park Street, Andover (Over Thrift Shop).

GOOD HABITS - Behind the wheel are what you learn at North Andover Driving School. Call today. Begin driving immediately **689-2372.** M15,22

GUITAR TEACHER EXPERIENCED in all types of music. Will have you playing in no time at all. Now's the time to do it. All levels of instruction given in your home or mine. Teaching references given. Guitar rentals available. For more information call John **682-9250.**

Le Studio De Ballet, 470-1381, 4 Park Street Ballet classes for adults and children

PIANO LESSONS FOR Beginners and intermediates, children and adults. Call **475-4769.**

PIANO LESSONS Classical or Contemporary. All ages welcome Wilmington **1-658-9612.**

Performing Classical Pianist. Oberlin Conservatory of Music graduate. Theory, ear-training, keyboard also. Advanced students preferred, beginners accepted. Phone **475-9303.**

Super Aerobic Workout Co-ed A.M. & P.M. classes, babysitting available. Call Leigh, **688-3647;** also, yoga for all levels. M8,15

VOICE LESSONS. Contemporary vocal interpretation and performance techniques. Wilmington **1-658-9612.**

Musical Instruments

ANXIOUS TO SELL 5 ft Baby Grand - exquisite piece of furniture as well as fine instrument, maticullously maintained Asking $3200., worth much more. **682-2603.** M8,15

Help Wanted

ANDOVER AGENCY is now interviewing for real estate sales positions Training available, liberal commission compensation All interviews confidential. Carole Ruben **475-1963.**

ARE YOU LOOKING for a new career? Join one of New England's largest real estate firms with an ongoing training program corporate relocation services, and national referral newfork. For an opportunity to grow with us, call for an interview with Wendy Perkins at Norwood Realty, **475-4515**

GOVERNMENT JOBS - Thousands of vacarficies must be filled immediately $17,634 to $50,112. Call **716-842-6000, Ext. 34238.**

GUITARIST - for Top 40. G.B. Band. Part time. Call Walt, **470-2447.** M8,15

Licensed Cook - needed part time to cook for The Hay Scales Exchange. Call **683-3691.** M15

Local Cleaning Service needs reliable help in the Andover area. Must have transportation. Great mothers hours **603-382-7070.** M8 A26

MOTHER'S HELPER for Andover family. 3½ days a week, $500.00 a month must drive, non-smoker **475-7394.**

NO. ANDOVER Couple seeks loving, mature woman to care for 3 children in our home 3 to 4 half days per week. Call **682-7342** after 7 p.m. F23/M15

REAL ESTATE SALES - We have openings for several sales people who want to join an established company that is expanding No experience necessary. We offer sales and computer training. Call Ralph Luby at Luby Gallery of Homes. **475-8600.**

Seasonal Position - weekdays Spring and Fall. Mowing, raking, trimming and some heavy work. Contact Mr. Pease at West Parish Church **475-3902.** M15,22

HOME IMPROVEMENTS

MAKE YOUR HOME MORE LIVEABLE & MORE VALUABLE

ADD-A-ROOM — BRICK WALKS
FINISHED BASEMENTS — FAMILY ROOMS
PAINTING-INTERIOR/EXTERIOR — REMODELLED KITCHENS

FREE ESTIMATES — **475-0976**
P.O. Box 96
JACK COONEY ANDOVER, MA 01810

CORPORATE EXECUTIVE APARTMENTS

Long and short term rentals, one and two bedroom, furnished complete - includes all household items for "Home Away From Home Living." Maid service if desired. Located in luxury apartment complex, close to Routes 3 and 495.

Rates: $500.00 to $1350.

Call — 458-4524

Bear Hill

North Andover, MA

COME AND SEE why over **30 SALES** *have already been made in the newest and most prestigious area of North Andover!*

Wooded Acre lots, town water and sewer, magnificent rolling terrain, panoramic views, and just 1.2 miles from North Andover's historical and picturesque 'Olde' Center.

Realty USA — SCHRUENDER REAL ESTATE REALTORS

SCHRUENDER REAL ESTATE
73 Chickering Rd. (Rtes. 125 & 133)
North Andover, MA 01845

685-5000

Just Listed

STEP INTO THE ROMANCE OF THE PAST in this elegant center entrance antique colonial with barn, on over 3 country acres. This exquisite example of late 18th century architecture has been fully updated for today's living, even with central vacuum system and built-in microwave yet, all 9 rooms have retained their original charm with 4 working fireplaces, indian shutters, window seats, wide pine floors and screened summer house. A delightful home for you to live and own!

$229,900

166 NORTH MAIN STREET
ANDOVER, MA 01810. 475-2201

VICTOR
THE VICTOR COMPANY, INC. REALTORS

CLASSIFIED • REAL ESTATE

It is thought that our first paper money came from China, where the making of paper was developed.

RIVERBEND CONDOMINIUMS

$1500 DOWN PAYMENT*

10½% INTEREST RATE* | PHASE I — II 60% SOLD

HAVERHILL, MA. NEAR PAT'S

PRICES START AT $29,900

Country Setting, Modern Amenities, Low Monthly Condo Fees. Just 40 minutes North of Boston. Visit our Open House or call for appointment.

NEW HOURS: Monday-Friday 11:00 to 5:00 PM
Tuesday-Thursday 11:00 to 7:00 PM
Saturday-Sunday-Holidays 11:00 to 5:00 PM

DIRECTIONS: Take 495, exit 49 onto Route 110 towards Methuen. Take 3rd right after overpass. Follow Riverbend Condominiums sign.

* Based on 1 bedroom at $29,900 with 5% downpayment, 30 year mortgage. One year note — reviewed annually.

THE KING DAVIS AGENCY INC. 372-8577 40 KENOZA AVE. HAVERHILL, MA

Help Wanted

Secretary - Administrative Assistant for growing real estate office. Must have typing skills, some bookkeeping ability, have a pleasant telephone voice and be able to communicate well with people. Call Lee Dodd at Foster & Foster, 68 Park Street, Andover. 475-8543.

SECRETARY WANTED - Part time afternoons for small No. Andover office. Beginning April 16th. Hours will increase July & Aug. only. 40 w.p.m. Call Cathy, 686-7070. Ma5

SEXTON - FULL and/or Part time desired. So. Church, Andover. Excellent opportunity for retired person. Building and cemetery grounds responsibilities. Call 475-0321 between 11 A.M. and 5 P.M. M15

WANTED FULL TIME Child care for infant starting June. Near the So. School area, your home or mine. 470-2340 after 6. M8,15

Working Mother Needs child care preferably in my Andover home. 4 days a week. Starting April 1. 1 child 5 months old. Call Frayda, 475-5075. M15,22

C.D.L. CONSTRUCTION CO., Inc. of Andover

Remodeling Specialists

- Additions
- Kitchens
- Bathrooms
- Sun Spaces
- Family Rooms
- Roofing
- Basement Waterproofing
- Snow Plowing

All Work Guaranteed
Fully Insured

FREE ESTIMATES

475-6973 or 664-6673

Work Wanted

EUROPEAN Professional, Reasonable, free estimates, work guaranteed, int/ext. painting, house repairs, wallpapering, carpentry, bathroom tiles, handy man. Call 851-4719.

HONEST, Reliable Experienced housekeeper will clean your house. Own transportation. Call Gloria after after 6 p.m., 689-4188. M15

HOUSEKEEPER with 8 years experience desires work - 1 day a week. Have own transportation. Excellent references. Call in Salem N.H., 603-898-4820. M15

Housekeeper Will Do your house cleaning. Flexible hours. Have references and own transportation. Please call 685-3677. M15

Business Opportunities

OWN YOUR OWN Jean-Sportswear, Ladies Apparel, Combination, Accessories, Large Size store. National brands: Jordache, Chic, Lee, Levi, Vanderbilt, Izod, Gunne Sax, Esprit, Brittania, Calvin Klein, Sergio Valente, Evan Picone, Claiborne, Members Only, Bill Blass, Organically Grown, Healthtex, 300 others. $7,900 to $24,900, inventory, airfare, training fixtures, grand opening, etc. Mr. Keenan (305) 678-3639. M15

PROCESS MAIL at home! $75.00 per hundred! No experience. Part or full time. Start immediately. Details - send self-addressed stamped envelope to C.R.I. 5593, P. O. Box 3149, Stuart, FL. 33495. M1-22

Animals - Pets

CALL THE North Andover Clipper for dipping, clipping or grooming your dog or cat. 133 Main Street, North Andover. 682-4155.

STEAM CLEANING WITH TRUCK MOUNTED UNIT

J.&S. Carpet Cleaning Co.

Specializing in Water-Damaged Carpets

Scotchgard Carpet & Upholstery Protector

Servicing Lawrence, North Andover and Andover area.

682-1241

ANDOVER

Shiny hardwood floors - track lights - skylights all add to a contemporary feeling in this sparkling 8 rooms, 2 bath home. 20'x40' inground pool with screened cabana, plus brick barbecue for outdoor entertaining. Beautiful setting with many mature trees. Screened porch, breakfast bar with sliding top, free form pine mantel on living room fireplace. **$139,900**

ANDOVER NO. - Custom 10 room 3.5 bath English Tudor at the Country Club with water view. Featuring 14'x14' Master bath with jacuzzi, Sauna on 1st floor formal study. **$415,000**

NORTH ANDOVER

"CROSS BOW"

NEW 8 room, 4 bedroom, 2.5 bath Garrison Colonial. Located in an area of executive homes on a wooded acre, this home offers the much sought after oversized eat-in kitchen, formal dining room, fireplaced family room, 4 excellent size bedrooms with bath off Master. **$154,900**

NORTH ANDOVER

"TRAFALGAR ESTATES"

CUSTOM DESIGNED LUXURY HOMES are now available in one of North Andover's most prestigious locations - "Trafalgar Estates" - priced at **$175,000** and up these exciting NEW designs display a floor plan expressing a Masterpiece of planning. Close to Rte. 93 and the center of Town with Town water, Town sewer, and gas heat these homes are built for the most discerning, demanding and distinctive of tastes. Your dream house awaits with elegant flowing floor space designed for comfort. **Call us to-day.**

ANDOVER

Outstanding custom built 9 room French Provincial home with mansard roof. Located high on a well landscaped hill in one of Andover's most prestigious executive areas. This home features a beautiful open foyer with circular staircase leading to 4 excellent size bedrooms, a large deck off Master bedroom for private sunbathing, living room with 3 sets of French door leading to yard, fireplaced family room, Great room with pool table, Alarm system, plus much more! **$325,000**

Allpoints

The GURRY Agency
28 ELM ST., ANDOVER, MA
REAL ESTATE 475-8500

A REFERRAL SERVICE WITH AFFILIATED INDEPENDENT BROKERS THROUGHOUT AMERICA

EQUAL HOUSING OPPORTUNITY

CLASSIFIED • REAL ESTATE

Articles for Sale

Almost New Full Size mattress and box spring. - $50.00. Call 470-1067. M15

ANDOVER - For Sale - Household furniture. Moving out of state. Best offers. 174 Lowell Street. March 15-28th. Call after 2 p.m. 475-3702. M15

ANTIQUE Country Cupboard - built early 1800's, beautiful original pine wood unusual carved door panels, 5 shelves inside. $600.00 Firm. 475-8489. M15

CABBAGE PATCH Clothes, dresses, jeans, T-shirts, etc., $4.00 - $7.00. Quilts-N-Calicos. 663-6177. M15

FIREWOOD - Oak & Maple. Cut, split and delivered. 2 cord minimum. (256 cu feet). $90.00 per cord. 452-7009.

FUGI S. J. Black 10 speed bike, 18" frame. Good condition. $100.00. or best offer. Call 1-346-8429, after 6 p.m.

Futon Cotton Mattresses and insulated window shades. Full Futon $85. Shades, custom made/do-it-yourself supplies. Blue Heron designs. 617-465-8809. M1,8,15,22

KITCHEN Table and 6 chairs. Stainless steel with leather. Perfect condition. 682-4229. M15

METAL SECTION FRAMES. Best price in town. Over 100 styles & colors to choose from. Cut to any size. Andover Gallery, 68 park Street, Andover. 475-7468 Tuesday - Saturday. 9 - 5.

MOVING - Heritage Dining room , break front, etc. Thomasville bedroom set and other items. 470-1299 after 7 p.m. M15

OFFICE EQUIPMENT Desks, chairs, typewriters, file cabinets - new and used at discount prices. Typewriters cleaned and repaired. The Office Manager, 134 Park St., (Rte. 62), No. Reading center. 664-4747.

VISIT OUR KIRSCH Drapery Hardware Department located in our new down stairs store. Scanlon Hardware, 45 Main Street, Andover. 475-0102.

WALNUT Dining room set, brass chandellier, 2 oriental rugs, large chair, Kirsh drapery rods. 475-7078. M15

WATERBEDS, bookcase headboard, new queen and king size, 20 year warranty, guaranteed by Good Housekeeping, solid finished pine Complete bed including padded siderails. Retail $395.00. Now only $199.00. 683-4253.

WINDOW SHADES, Translucent and room darkening from $4.29 to $16.99. Scanlon Hardware, 45 Main Street, Andover. 475-0102.

14 h.p. Wheelhorse Tractor, $800., used hardwood flooring. Best offer. Call 475-7428 after 4:30 or weekends. M15

Wanted to Buy

ORIENTAL RUGS - Top Dollar paid. We also buy antiques and paintings. Hawthorne Antiques. Call 745-5497.

ANTIQUES — ANYTHING old Marbletop, Walnut Grape and Rose Carved Furniture, Glass, China, Silver, Jewelry, Clocks, Prints, Frames, Guns, Coins, Furniture, Etc. William F. Graham, Jr. 149 Golden Hill Ave., Haverhill, Mass. Tel. 372-3708, will call to look.

BEST PRICES PAID for quality used books, maps, prints and paper ephemera. Andover Antiquarian Books. 68 Park St., Rear. 475-1645.

Books Wanted - Highest prices paid for used books. Starr Book Company. 1-542-2525 or after 6 p.m. 475-8473.

Old Table games, wooden puzzles, book ends, book marks, writer's implements and accessories in excellent condition - wanted to buy -Andover Antiquarian Books, 68 Park Street (rear), Andover. 475-1645. M1-22

WANTED, ANTIQUES & Custom Furniture, Glass, China, Primitives, Clocks, Rugs. One piece or complete house contents. Highest prices paid anywhere. Call 475-8970.

WASHINGTON PARK, ground floor, two bedroom Condo. No agents. Call 475-4134 evenings. M8TF

Serving On Committee

R. Dennis Dionne of North Andover is serving on the 1983-84 Colby College Alumni Council as chairman of the awards committee.

The majority of stars we know of are in binary systems where two stars move through space together and influence each other gravitationally.

Freda Rozen

Wallpaper
Furniture
Carpets
Fabrics

Interior Design

Andover
475-6210 by Appt.

Screened Porches by —

KEN ARSENAULT CONSTRUCTION
Andover, Mass.
General Contracting
Residential & Commercial

475-8892

Additions
Garages
Porches
Remodeling

Serving Andover 15 Years
"Experience makes the difference"
Mass. Builders License 016535

Downtown Andover Main Street

New first class office rental space for lease

Join G.M.A.C. — Uniglobe Travel
Pappagallo's — I.T.E. Electronics
Kemper Insurance
American Mutual, etc

Only 1 suite remaining

Will divide (189 sq. ft.) Suite

Furnished to suit

Broker participation invited

Call Mr. Mical

617-688-0071

the **Howe** agency

4 PUNCHARD AVENUE, ANDOVER, MA

JUST LISTED! ANDOVER - Super space! Super lot! Super location! Spacious ranch on terrific wooded acre lot in walk-to-town location! Huge fireplaced living room with built-ins. Formal dining room, bright and sunny kitchen, 3 bedrooms plus small den or nursery, 1 ½ baths, attached garage. Call today! **$115,000**

DON'T MISS our delightful young colonial in a choice North Andover neighborhood! Living space includes 4 spacious bedrooms, 2 ½ baths, charming living room, hostess sized dining room, cozy fireplaced family room, and an up-to-the-minute kitchen! Extras amenities include hardwood floors, a large screened porch, and a stairway to the attic for expansion possibilities. **$169,900**

NEW LISTING! Outstanding garrison colonial on beautiful knoll on cul-de-sac! Light and bright and in terrific condition! Four bedrooms, 2 ½ baths, hardwood floors throughout. Family room with raised hearth fireplace. A terrific value! **$178,900**

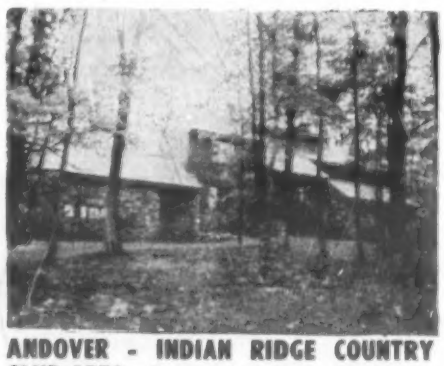

ANDOVER - INDIAN RIDGE COUNTRY CLUB AREA. Outstanding custom contemporary with dramatic floor plan featuring a two story "great room" with tremendous fireplace and diagonal paneling. Five bedrooms including master with fireplace and sunken jacuzzi tub. Formal dining room for entertaining, and a spacious well-planned kitchen with every conceivable appliance. First class construction and a first class area! **$275,000**

Call us at 475-5100

CLASSIFIED • REAL ESTATE

Houses for Sale

ANDOVER - Spacious 7 year old split with hip roof, on acre lot on quiet dead-end street. 3 bedrooms, 2 baths, alarm system, fireplace living room, wood stoves, fully appliance d, many extras, low taxes. Adjacent to conservation land and near Rt. 93. $119,900. **686-0190** after 3:30 p.m.

CHELMSFORD - Executive Custom garrison by Hicks. 10 rooms. 2½ baths, garage, prime location. Century 21 Landmark Realty. **256-6575 or 1-800-457-6465 Ext. 200.** M15

NEW EXCLUSIVE
$134,900

COLONIAL - Acre plus. Country kitchen, hardwood floors.

Call for Details

475-1963
90 Main Street
Andover

Summer Camps

KALEIDOSCOPE Presents Exciting enrichment program for children ages 3-15. West Elementary School, Aug. 6-24. One and two-week courses in: Science, math, music, art, drama, computers, magic, dance, kung fu, basketball, writing, history, study skills, etc. For brochure call **475-2992.** Register Early.

CO ED DAY CAMP. Ages 3½-15. Camp Evergreen in Andover. Full day preschool program. Door to door transportation. Activities include swimming instructions. (Red Cross program in pool), creative & camping skills, land & water sports, horseback riding. For more information call Jim Loscutoff - Camp Evergreen, 166 Jenkins Road, Andover, **475-2502.**

JOBS!

All Levels/All Disciplines

YOUR NEW LAWRENCE NEIGHBOR IS WELL CONNECTED

TAC/Temps is one of the nation's leading suppliers of high paying, short & long term temporary personnel. We place skilled individuals in challenging positions at Fortune 500 companies, government agencies, and a host of private concerns.

If you have good skills and wish to earn extra money, investigate all we have to offer. Come in or call:

TAC/Temps

Central City Plaza
350 Essex Street
Lawrence, MA 01840
(617) 689-0104

Houses for Rent

NO. ANDOVER - 3 bedroom cape. 2 car garage. 1 bath. $900. month plus utilities. Available immediately. For details call Howe Real Estate Agency, Inc. **475-5100.** M15

ANDOVER - 228 Andover Street. First floor, 3 rooms, stove and ref. $350. No utilities. NORTH ANDOVER - 2 yr. old duplex. 6 rooms. 3 bedrooms, 1½ baths. Stove - refrigerator and dishwasher. $650.00 No utilities. Realty USA, **685-5000.** M15

BRITISH COLONIAL APTS. Now available. Two bedrooms, wall to wall carpeting, air conditioning, garbage disposal, double security alarm system. Model apartment open weekdays 8 to 6, Saturdays 10-2. For information call **685-7467.**

Apartments for Rent

ANDOVER - One Bedroom, living room, kitchen, storage, heat included. $550.00 per month. J. B. Doherty Associates, **475-5970.** M15

CENTRAL STREET
ANDOVER
Just Off The Square
SINGLE
RED BRICK BUILDING

1000 sq. ft. of ideal professional office space for lease - parking - central air-conditioning.

Call: 617-475-1920

ANDOVER - 3 Bedroom duplex for rent; plus 1-4 bedroom apartments. Hardwood floors. Excellent location. **475-6514.** M15

Cozy, 4 ROOM - with sunporch in town for older residents - quiet, secure, pleasant surroundings. $385. per month. Utilities extra. No pets, please. **475-3981 or 475-0422.**

DUPLEX - NEWLY renovated 3 bedrooms, 1½ baths, no utilities, no pets. References. Call after 7 p.m., **475-0955.** M15

GRANDOVER PARK APTS. 1 bedroom $395; 2 bedroom, $430. Includes heat, hot water, & cooking gas. Security Deposit and lease required. Centrally located at Rts. 28, 495 near 93. Open daily 10-5. Sat. 10-2. For more information call **683-3801.**

METHUEN - Unique 1 bedroom at scenic, modern Delmont Estates, $345.00/mo. includes heat, and cooking gas. Call resident superintendent. **685-7848.** M15,22

NEWLY RENOVATED, large two bedroom, fully carpeted, in elegant older building. Privacy plus in-town location on bus. Heat and water included, A/C. **470-3131** days, **688-5869** other times.

NO. ANDOVER - Newly renovated 1 bedroom condo, includes pool and tennis courts. $425.00/month unheated. Call Larry, **1-227-2121.** M15/29

The Norwood Realty INC.

BEVERLY DARLING

JOYCE FRANKLIN

SUE LOYALL

SHIRLEY PLATT

LOUISE PONTI

LISA RAO

TEN REASONS TO LIST WITH US!!!

- Your home will have its own marketing strategy.
- Your home will always be shown by a Norwood Associate.
- Our Associates are well trained and committed to continuing education.
- Our 8 offices serve over 100 communities.
- Our full-time Relocation Department contacts over 150 corporations.
- Our prospects are converted into serious buyers... That's our specialty.
- Our attention to detail continues beyond the sale.
- Our Associates don't just list homes...they sell them.
- For example... Last year the Norwoods sold over 2000 properties.
- Your business is our business...always.

SAN CRANDALL

JO SIRACO

PAULA COHEN

BARBARA SMITH

EQUI-NET EQUITABLE REALTY NETWORK

33 Chestnut Street
Andover, MA 01810

475-4515

MLS

CLASSIFIED • REAL ESTATE

Apartments for Rent

SHAWSHEEN - Tri-plex, 6 rooms, with bath, newly carpeted, gas heat, convenient location. No utilities. $450.00 per month. 688-7462.

Condominiums

Wasington Park - 2 bedroom condo with walkout patio, tennis, pool, and on bus rte. Central Andover. $575.00 per month includes heat. Call evenings, 475-0476 or days, 470-3750. M15TF

Rooms for Rent

CONGREGATE HOUSING for elderly women in lovely home-like setting on spacious grounds. Nutritious meals provided. Call 685-5505 or 893-0675 for information.

FURNISHED ROOM IN Andover home with bathroom, study optional, centrally located. Bus line. With garage option. Reasonable. 475-4319.

Wanted to Rent

Month of August- 3 to 4 bedroom house or apartment on or near ocean - within 45-50 minutes from Andover. Please call 470-1764 evenings. M15

PROF. Seeks 7 plus room house for 1 plus years rental starting July. Call 1-904-651-6607. M15,22

Transferred Executive Family needs to rent furnished, or unfurnished house, apartment, or rooms from April 13 - June 15th. Best references. Call 657-3138. M15,22

Resort Places for Rent

DENNISPORT - Available July and August, 2 bedrooms, 1½ baths, fully equipped kitchen with dishwasher, short walk to Sea St. Beach. Sleeps 7. $450 per week. Call 475-3398 or 394-6841 or 682-7742. M8/22

DENNISPORT - Desirable 2 bedroom home, short walk to ocean beach. Available Aug. 11-Sept. 1. $375.00 per week. Off season $260.00 per week. Call 475-3696. M15,A5

WINNEPESAUKEE - Lake front cottage. 2 bedrooms, sleeps 5, full bath, kitchen, docking and sandy swimming area. $325 per week. 2-week minimun preferred. 470-1910 after 7 p.m. M8to29

Office Space for Rent

Andover - Doctor - Dentist To be constructed, first floor, parking. Call Bea Collins, 475-1242.

ANDOVER - Suites ranging from 500 square feet and up. Realty World, 475-6886.

APPROXIMATELY 600 sq. ft. office or retail space. First floor, wall to wall carpet, panelled and air conditioned, conveniently located on Route 28 in North Reading. 644-5475 or 657-4088. F23TF

½ **BUILDING FOR** Sale. Professional Space. 2 minutes - 128 plus 93 Reading. 3000 sq. ft. ready for engineering, sales, software, etc. Capital gains & tax shelter beats rent. Brokers invited. 665-6775. M15/A19

SIMON'S VACUUM CLEANER
Won't be undersold
Sales, Service, all makes
189 Newbury St., Law.
683-8359
101 Main St. Salem, N.H.
898-4048

FOUR ROOMS ON two levels newly renovated, carpeted, AC, kitchen. Convenient North Main Street location, on busline, zoning permits professional or retail use. 470-3131 days, 688-5869 other.

THE OLD LIBRARY Professsional Building - 190 Hampshire Street, Lawrence, MA. One of Lawrence Historic Landmarks, is now it's newest and most exciting professional office building. Office suites available from 700 to 6,000 sq. ft. Ample attendant parking. Call Mark Lane, The Hanlan Group LTD. 1-227-6070. Broker participation welcome. M8/A26

Retail Space for Rent

LAWRENCE - Modern Retail space available on main route in 10 year old strip mall. Is one space consisting 1200 sq. ft., air conditioning, gas heat, parking. Rent is under market. 527-2647. M8,15

Retail Space for Rent

ANDOVER CENTER -Dramatically remodeled old barn in rapidly expanding area. Retail or office space. 850 sq. feet on first floor. $12.00 a sq. ft. 300 sq. feet on 2nd floor. Carpeting, parking. Tenant pays utilities. Available September '84. Call Lee Dodd at 475-8543 Foster & Foster-Lee Dodd Division.

Real Estate Wanted

Washington Park Condominium 1 bedroom apartment (preferably upper). Please call 475-4605. M8/29

Automobiles for Sale

1980 **MAZDA GLC** Hatchback. AM/FM cassette, stereo, 32 m.p.g. $3900. Call 475-7246 or 470-1293.

ANDOVER FAMILY CRAFTSMAN
Furniture Repair & Refinishing
Cabinet Making
Splint, Rush and Cane Seats
Wicker Repairing and Sales
Antique Reconditioning
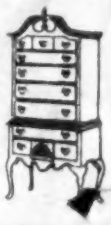
475-6479

South American Indians called the rubber tree cahuchu, which means weeping wood. The drops of oozing latex made them think of big white tears.

LOCAL BUILDERS SINCE 1898
Here to stand by our work for a lifetime.
Custom Homes • Additions • Repairs • Remodeling • Design Service
Room Additions • Dormers • Finish Basement • Porch • Family Room

• Add Garage • Remodel Kitchen • Siding • Remodel Bath • New Roof
Quality Building
O. E. Steinert, Inc.
Commercial & Residential Builders
288 High St., Lawrence • 682-9686

JOE DOHERTY
475-5970
J.B.Doherty REALTORS
9 Bartlet Street Andover, Massachusetts 01810
475-5970

CHRIS DOHERTY

OPEN HOUSE
2-4 Sunday

Andover: 10 Belle Haven Dr. Young 8 room colonial. Four large bedrooms including master bedroom suite. Fireplaced family room. Dir: Bailey Rd. to Far corner then left onto Belle Haven. **$189,900**

Andover: Just listed - exciting 3 bedroom condo, w/3 liveable levels. Family room with vaulted ceiling. Separate laundry room, full basement and 2 private decks. **$112,000**

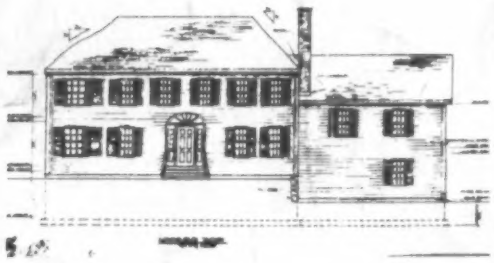

Andover: New home under construction on large wood lot. 9 rooms including large fireplaced family room, cozy fireplaced study, large eat-in kitchen with patio doors to a deck. Call for further details. **$205,000**

Lawrence: Move right into this ideal 3 bedroom home and enjoy the lovely living room with bar, dining room with upholstered window seat, modern bath and kitchen. Slider to a perfect backyard. Built-in stereo system. **$53,900**
J.B.Doherty REALTORS

Andover: New 9 room colonial on wooded acre lot. Nice fireplaced family room with cathedral ceiling. First floor study, 4 bedrooms, and 2 ½ baths **$194,900**
J.B.Doherty REALTORS

Methuen: Just listed: Two bedroom townhouse with 1 ½ baths.
J.B.Doherty REALTORS

No. Andover: This young contemporary split, set on a hillside, 3 bedrooms, 3 baths has many custom features. Large second floor is ready for expansion to several more rooms. **$144,900**
J.B.Doherty REALTORS

MEMBER RELO

For the answers to your Real Estate needs call any one of our associates!
Marilyn Burke, Kathy Edholm, Virginia Fortier,
Sandy Scammell, Norma Hyder, Noreen Maurno, Agnes Winn, Arlene Emonds

EQUAL HOUSING OPPORTUNITY

1096-21 31-DEC-99 USPS 025-440
LIBRARY SERVICE
GENERAL MICROFILM CO
70 COOLIDGE RD
WATERTOWN, MA 02172

Our Schools Have Outsid

Andover's schools are so good that out-of-towners are trying to enroll their children in the town's public school system, according to Andover Superintendent Kenneth Seifert.

But School Committee members don't want to add to the rosters of the town's schools which they fear might suffer from over-crowding if outsiders were permitted to attend school in Andover.

In a creative effort to accommodate the out-of-towners, and possibly raise some money for Andover, Seifert asked School Committee members if they were interested in studying a plan he would create, with their approval, to admit non-residents to the Andover schools. But the superintendent's plan was shot down before it took off as the committee unanimously vetoed it last Tuesday night.

"People talk about private schools being good," said Seifert, "here we are a public school system (and people want to enroll their children). This says something about the Andover school system." Seifert told the committee he periodically receives calls from people wanting to enroll their children in the school Andover system. The superintendent told The Townsman he receives anywhere from six to 12 calls a year about out-of-town enrollment.

Committeeman Donald Robb told Seifert, at the school board meeting, that he thought the idea was positive for possible "financial resourses." But Robb added "there is overcrowding at Andover High School now. My feeling is this is something we couldn't pursue."

Board member Robert Smith made a motion to explore admitting non-Andover students into the schools with Michael Giammusso seconding the motion. But when it came time for the vote none of the members supported Smith's motion.

Seifert said in a telephone interview that a number of Andover residents move here to send their children to the town's schools. And those making the move to Andover who are, according to Seifert, "willing to spend big dollars" to relocate here are saying something about their understanding of education and "Andover's level of education."

"All one has to do is talk to the realtors," Seifert told The Townsman. "Schools happen to be the number one reason given for moving here."

And Seifert may try again to interest the school board in the tuition idea but, he says, not in the near future.

Angel Falls in South America's Guiana Highlands, discovered in 1937 by an American aviator, are the world's highest at 3,212 feet.

PAINT SALE Give your home the Pratt & Lambert Seal of Satisfaction this spring... and save!

THE PRATT & LAMBERT SEAL OF SATISFACTION
Your ultimate satisfaction is the best guarantee of this product's quality.

Our seal is your sign of quality paint, and personalized service.

SAVE BIG ON "SPATTERLESS," HIGH HIDING VAPEX LATEX CEILING WHITE

REG. $13.00 NOW $8.99 PER GALLON

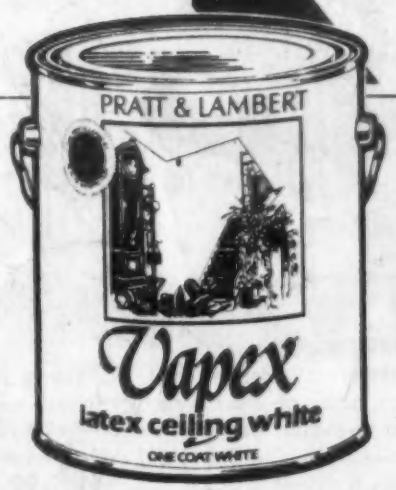

- No spatter, no mess
- Durable, non-yellowing
- Vinyl acrylic latex
- Fast drying, easy to apply
- Water clean-up

PLUS. SAVE UP TO $7.50 A GALLON ON THESE PREMIUM PRATT & LAMBERT FINISHES

VAPEX LATEX FLAT WALL FINISH

- No spatter, no mess
- Distinctively different - uniform smoothness
- Lightfast colors - remarkably washable
- For plaster, wall board, masonry

20% OFF Per Gal.

AQUA-SATIN LATEX SATIN ENAMEL

- Easy to use - fast dry
- Spatterless application
- Resists stains and soil
- Excellent washability
- Long life beauty - smooth satin finish

20% OFF Per Gal.

CELLU-TONE ALKYD SATIN ENAMEL

- Satin luster finish
- Formulated for extra scrubbability
- Blended for easy application
- Self-leveling - smooth coverage
- Outstanding durability
- For walls, woodwork, cabinets, furniture

20% OFF Per Gal.

PRATT&LAMBERT

For quality paint and personalized service, see us at . . .

SCANLON HARDWARE

ANDOVER
45 Main Street
475-0102

LAWRENCE
594 Essex Street
683-3118

LAW OFFICES
Caruso & Cohen
One Elm Square
Andover, MA 01810
617/475-6700
Gerald M. Cohen, Esq.
Peter J. Caruso, Esq.

A BARGAIN From COLE'S

While Supplies Last

$13.88 Reg. $28.95

8-in. Twin Handle Kitchen Faucet

With Spray. 97-415 17.88

Quantities Limited

One Stop Shopping
COLE
Paint & Hardware
10 Main St., Andover
475-1156 True Value

Painting Improvements
Wm. LAWRIE

Interior & Exterior PAINTING

WALLPAPERING

Call: 475-0924